

DATE	5 YR INV	SLD REV	BMP	EMP	INV	SLD REV
BY	08/09/2016	08/09/2016	0.000	21.565	07/20/2017 FDOT	07/27/2017 HSA DS
	SSMC	SSMC				

FLORIDA DEPARTMENT OF TRANSPORTATION
STRAIGHT LINE DIAGRAM OF ROAD INVENTORY

SECTION STATUS	INT. or US ROUTE NO.	STATE ROAD NO.	COUNTY	DISTRICT	ROADWAY ID	SHEET NO.
02	US 331	SR 187	WALTON	03	60060000	1 OF 4

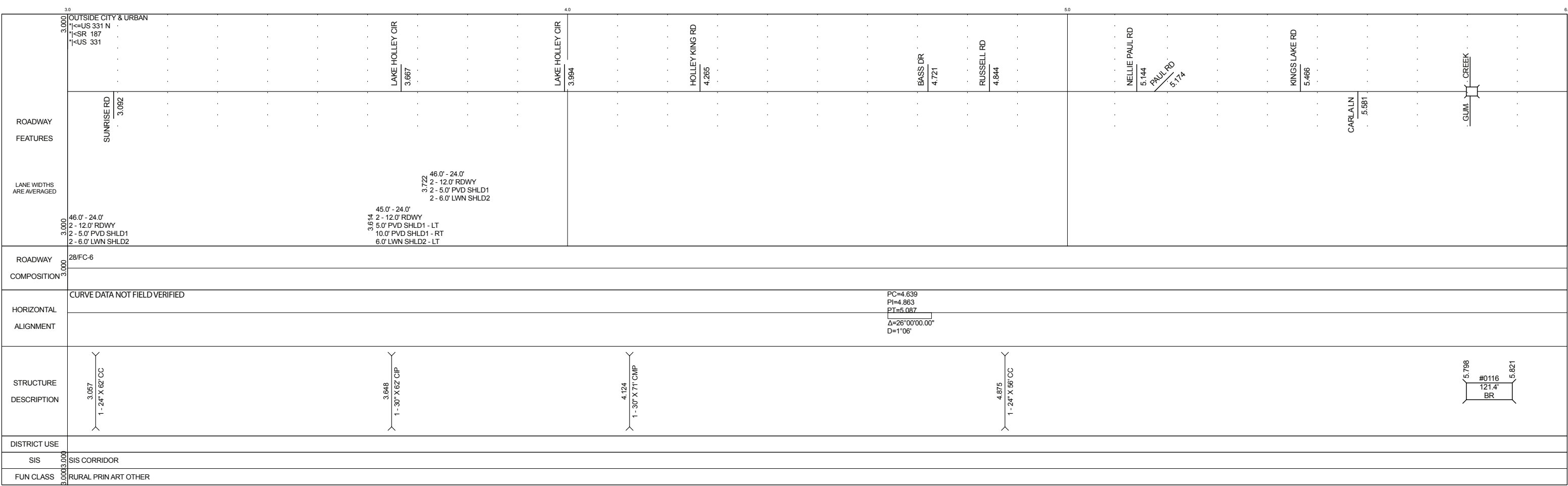
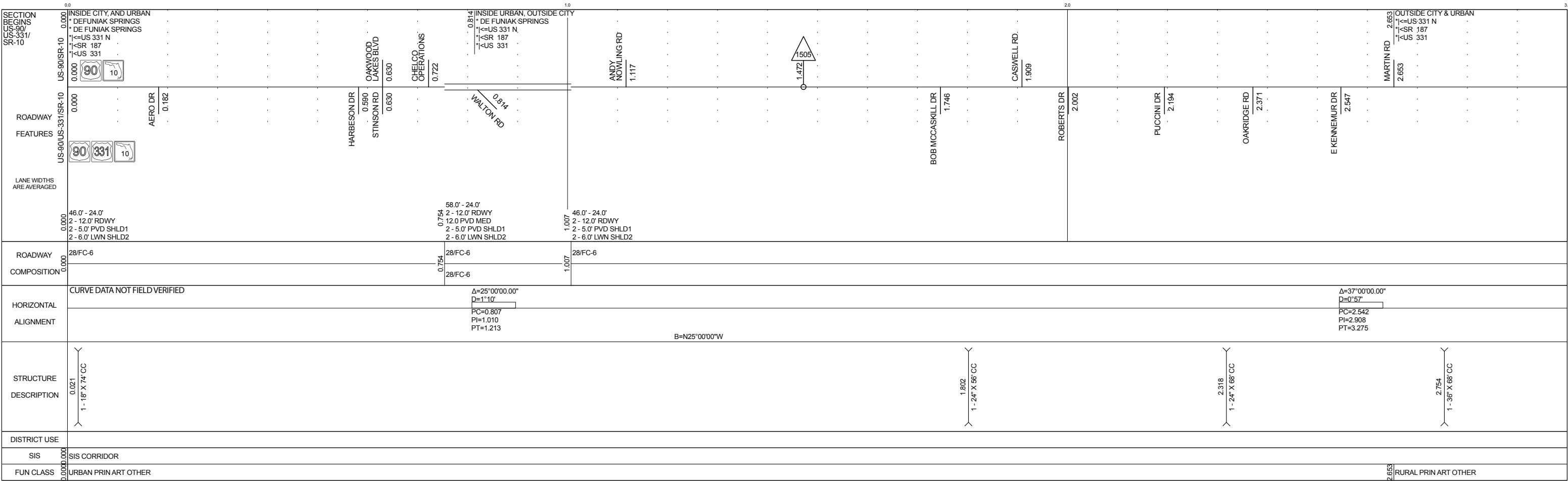

DATE	5 YR INV	SLD REV	BMP	EMP	INV	SLD REV
BY	08/09/2016	08/09/2016	0.000	21.565	07/20/2017 FDOT	07/27/2017 HSA DS
	SSMC	SSMC				

FLORIDA DEPARTMENT OF TRANSPORTATION
STRAIGHT LINE DIAGRAM OF ROAD INVENTORY

SECTION STATUS	INT. or US ROUTE NO.	STATE ROAD NO.	COUNTY	DISTRICT	ROADWAY ID	SHEET NO.
02	US 331	SR 187	WALTON	03	60060000	2 OF 4

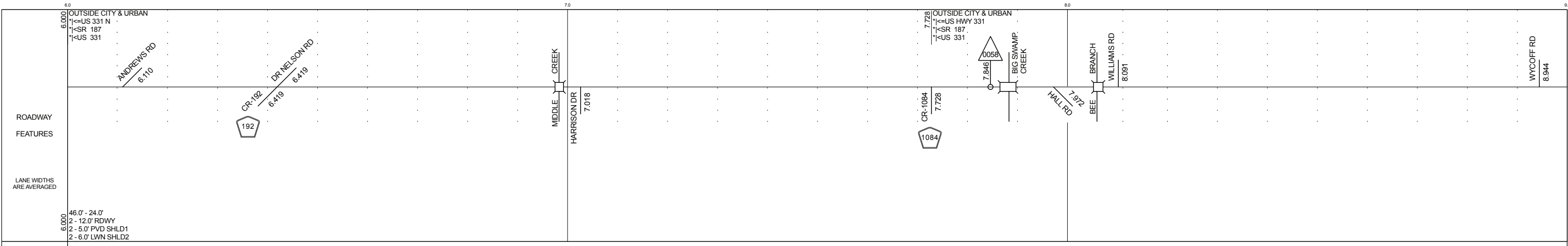

ROADWAY COMPOSITION	28/FC-6					
---------------------	---------	--	--	--	--	--

HORIZONTAL ALIGNMENT	CURVE DATA NOT FIELD VERIFIED		PC=6.451 PI=6.525 PT=6.600 Δ=4°00'00.00" D=0°31'	Δ=28°00'00.00" D=1°57" PC=6.766 PI=6.901 PT=7.037	B=N60°00'00"W	Δ=13°00'00.00" D=1°35" PC=7.705 PI=7.783 PT=7.861	PC=8.045 PI=8.417 PT=8.789 Δ=46°00'00.00" D=1°10"
----------------------	-------------------------------	--	--	---	---------------	---	---

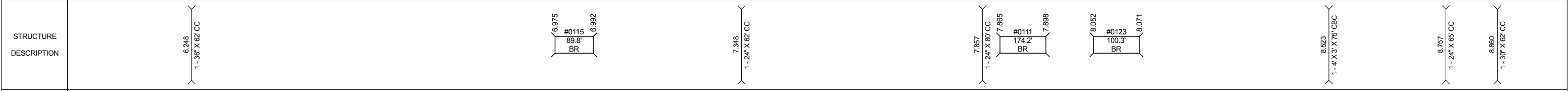

DISTRICT USE	SIS					
SIS	SIS CORRIDOR					
FUN CLASS	RURAL PRIN ART OTHER					

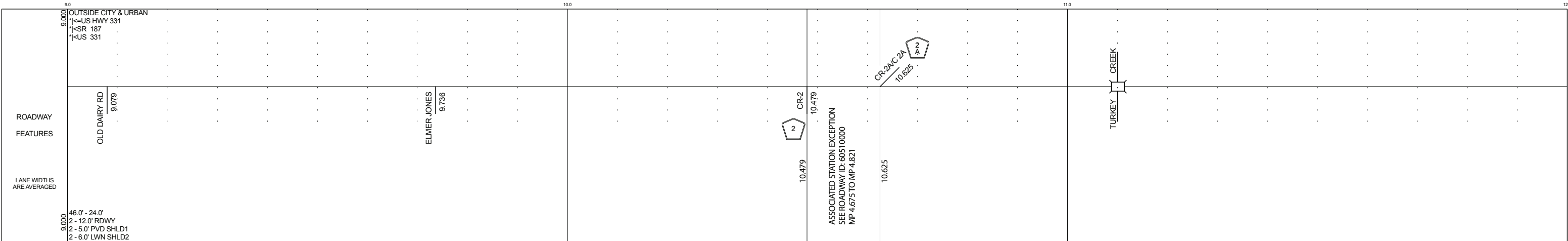

ROADWAY COMPOSITION	28/FC-6					
---------------------	---------	--	--	--	--	--

HORIZONTAL ALIGNMENT	CURVE DATA NOT FIELD VERIFIED		Δ=5°00'00.00" D=1°21" PC=9.174 PI=9.209 PT=9.244	Δ=20°00'00.00" D=0°57" PC=11.910 PI=12.110 PT=12.310	B=N32°00'00"W	
----------------------	-------------------------------	--	--	--	---------------	--



DISTRICT USE	SIS					
SIS	SIS CORRIDOR					
FUN CLASS	RURAL PRIN ART OTHER					

5 YR INV	SLD REV	BMP	EMP	INV	SLD REV
08/09/2016	08/09/2016	0.000	21.565	07/20/2017 FDOT	07/27/2017 HSA DS
SSMC	SSMC				

FLORIDA DEPARTMENT OF TRANSPORTATION
STRAIGHT LINE DIAGRAM OF ROAD INVENTORY



SECTION STATUS	INT. or US ROUTE NO.	STATE ROAD NO.	COUNTY	DISTRICT	ROADWAY ID	SHEET NO.
02	US 331	SR 187	WALTON	03	60060000	3 OF 4

ROADWAY FEATURES	OUTSIDE CITY & URBAN *US HWY 331 *SR 187 *US 331	GENE PRIDDGEN RD 12.625	TURKEY CREEK RD 14.958
LANE WIDTHS ARE AVERAGED	46.0' - 24.0' 2 - 12.0' RDWY 2 - 5.0' PVD SHLD1 2 - 6.0' LWN SHLD2		

ROADWAY COMPOSITION	28/FC-6
---------------------	---------

HORIZONTAL ALIGNMENT	CURVE DATA NOT FIELD VERIFIED	PC=13.448 PI=13.943 PT=14.439 $\Delta=52^{\circ}00'00.00"$ D=1^{\circ}00'
----------------------	-------------------------------	---

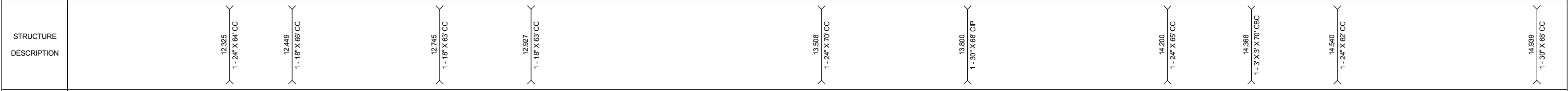

DISTRICT USE	SIS	SIS CORRIDOR
FUN CLASS		RURAL PRIN ART OTHER

ROADWAY FEATURES	OUTSIDE CITY & URBAN *US HWY 331 *SR 187 *US 331	CAMPGROUND RD 15.455	S SUTTLES RD 16.235	PITTMAN RD 16.478	N SUTTLES DR 16.508	JACKSON RD. 17.510
LANE WIDTHS ARE AVERAGED	46.0' - 24.0' 2 - 12.0' RDWY 2 - 5.0' PVD SHLD1 2 - 6.0' LWN SHLD2					

ROADWAY COMPOSITION	28/FC-6
---------------------	---------

HORIZONTAL ALIGNMENT	CURVE DATA NOT FIELD VERIFIED	PC=15.984 PI=16.119 PT=16.254 $\Delta=10^{\circ}00'00.00"$ D=0^{\circ}42'	$\Delta=23^{\circ}00'00.00"$ D=1^{\circ}02'	PC=16.305 PI=16.516 PT=16.728	$\Delta=29^{\circ}00'00.00"$ D=0^{\circ}55'	PC=17.606 PI=17.907 PT=18.208
----------------------	-------------------------------	---	--	-------------------------------------	--	-------------------------------------

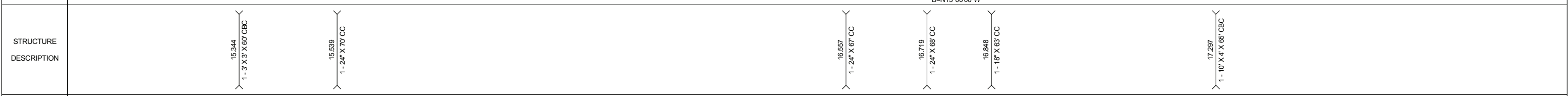

DISTRICT USE	SIS	SIS CORRIDOR
FUN CLASS		RURAL PRIN ART OTHER

