

FLORIDA DEPARTMENT OF TRANSPORTATION **STRAIGHT LINE DIAGRAM OF ROAD INVENTORY**

	0.0	0.000	0.180	0.283	0.415	1.0	1.642	1.931	2.0	3.0
SECTION BEGINS OLD CRAWFORDVILLE HW	OLD CRAWFORDVILLE HW	US-319/SR-61/CRAWFOR	US-319/SR-61/CRAWFOR	US-319/SR-61/CRAWFOR	US-319/SR-61/CRAWFOR	US-319/SR-61/CRAWFOR	US-319/SR-61/CRAWFOR	US-319/SR-61/CRAWFOR	US-319/SR-61/CRAWFOR	US-319/SR-61/CRAWFOR
ROADWAY FEATURES	ROADWAY FEATURES	ROADWAY FEATURES	ROADWAY FEATURES	ROADWAY FEATURES	ROADWAY FEATURES	ROADWAY FEATURES	ROADWAY FEATURES	ROADWAY FEATURES	ROADWAY FEATURES	ROADWAY FEATURES
LANE WIDTHS ARE AVERAGED	LANE WIDTHS ARE AVERAGED	LANE WIDTHS ARE AVERAGED	LANE WIDTHS ARE AVERAGED	LANE WIDTHS ARE AVERAGED	LANE WIDTHS ARE AVERAGED	LANE WIDTHS ARE AVERAGED	LANE WIDTHS ARE AVERAGED	LANE WIDTHS ARE AVERAGED	LANE WIDTHS ARE AVERAGED	LANE WIDTHS ARE AVERAGED
ROADWAY COMPOSITION	ROADWAY COMPOSITION	ROADWAY COMPOSITION	ROADWAY COMPOSITION	ROADWAY COMPOSITION	ROADWAY COMPOSITION	ROADWAY COMPOSITION	ROADWAY COMPOSITION	ROADWAY COMPOSITION	ROADWAY COMPOSITION	ROADWAY COMPOSITION
HORIZONTAL ALIGNMENT	HORIZONTAL ALIGNMENT	HORIZONTAL ALIGNMENT	HORIZONTAL ALIGNMENT	HORIZONTAL ALIGNMENT	HORIZONTAL ALIGNMENT	HORIZONTAL ALIGNMENT	HORIZONTAL ALIGNMENT	HORIZONTAL ALIGNMENT	HORIZONTAL ALIGNMENT	HORIZONTAL ALIGNMENT
STRUCTURE DESCRIPTION	STRUCTURE DESCRIPTION	STRUCTURE DESCRIPTION	STRUCTURE DESCRIPTION	STRUCTURE DESCRIPTION	STRUCTURE DESCRIPTION	STRUCTURE DESCRIPTION	STRUCTURE DESCRIPTION	STRUCTURE DESCRIPTION	STRUCTURE DESCRIPTION	STRUCTURE DESCRIPTION
DISTRICT USE	DISTRICT USE	DISTRICT USE	DISTRICT USE	DISTRICT USE	DISTRICT USE	DISTRICT USE	DISTRICT USE	DISTRICT USE	DISTRICT USE	DISTRICT USE
SIS	SIS	SIS	SIS	SIS	SIS	SIS	SIS	SIS	SIS	SIS
FUN CLASS	FUN CLASS	FUN CLASS	FUN CLASS	FUN CLASS	FUN CLASS	FUN CLASS	FUN CLASS	FUN CLASS	FUN CLASS	FUN CLASS

	3.0	3.000	3.022	3.433	4.0	4.990	4.990	5.0	5.525	6.0
SECTION BEGINS OLD CRAWFORDVILLE HW	OLD CRAWFORDVILLE HW	OLD CRAWFORDVILLE HW	OLD CRAWFORDVILLE HW	OLD CRAWFORDVILLE HW	OLD CRAWFORDVILLE HW	OLD CRAWFORDVILLE HW	OLD CRAWFORDVILLE HW	OLD CRAWFORDVILLE HW	OLD CRAWFORDVILLE HW	OLD CRAWFORDVILLE HW
ROADWAY FEATURES	ROADWAY FEATURES	ROADWAY FEATURES	ROADWAY FEATURES	ROADWAY FEATURES	ROADWAY FEATURES	ROADWAY FEATURES	ROADWAY FEATURES	ROADWAY FEATURES	ROADWAY FEATURES	ROADWAY FEATURES
LANE WIDTHS ARE AVERAGED	LANE WIDTHS ARE AVERAGED	LANE WIDTHS ARE AVERAGED	LANE WIDTHS ARE AVERAGED	LANE WIDTHS ARE AVERAGED	LANE WIDTHS ARE AVERAGED	LANE WIDTHS ARE AVERAGED	LANE WIDTHS ARE AVERAGED	LANE WIDTHS ARE AVERAGED	LANE WIDTHS ARE AVERAGED	LANE WIDTHS ARE AVERAGED
ROADWAY COMPOSITION	ROADWAY COMPOSITION	ROADWAY COMPOSITION	ROADWAY COMPOSITION	ROADWAY COMPOSITION	ROADWAY COMPOSITION	ROADWAY COMPOSITION	ROADWAY COMPOSITION	ROADWAY COMPOSITION	ROADWAY COMPOSITION	ROADWAY COMPOSITION
HORIZONTAL ALIGNMENT	HORIZONTAL ALIGNMENT	HORIZONTAL ALIGNMENT	HORIZONTAL ALIGNMENT	HORIZONTAL ALIGNMENT	HORIZONTAL ALIGNMENT	HORIZONTAL ALIGNMENT	HORIZONTAL ALIGNMENT	HORIZONTAL ALIGNMENT	HORIZONTAL ALIGNMENT	HORIZONTAL ALIGNMENT
STRUCTURE DESCRIPTION	STRUCTURE DESCRIPTION	STRUCTURE DESCRIPTION	STRUCTURE DESCRIPTION	STRUCTURE DESCRIPTION	STRUCTURE DESCRIPTION	STRUCTURE DESCRIPTION	STRUCTURE DESCRIPTION	STRUCTURE DESCRIPTION	STRUCTURE DESCRIPTION	STRUCTURE DESCRIPTION
DISTRICT USE	DISTRICT USE	DISTRICT USE	DISTRICT USE	DISTRICT USE	DISTRICT USE	DISTRICT USE	DISTRICT USE	DISTRICT USE	DISTRICT USE	DISTRICT USE
SIS	SIS	SIS	SIS	SIS	SIS	SIS	SIS	SIS	SIS	SIS
FUN CLASS	FUN CLASS	FUN CLASS	FUN CLASS	FUN CLASS	FUN CLASS	FUN CLASS	FUN CLASS	FUN CLASS	FUN CLASS	FUN CLASS

5 YR INV	SLD REV	BMP	EMP	INV	SLD REV	SECTION STATUS	INT. or US ROUTE NO.	STATE ROAD NO.	COUNTY	DISTRICT	ROADWAY ID	SHEET NO:
DATE 02/15/2017	02/28/2017	000.795	011.164	09/25/2018 KNMETUA	10/25/2018 HSA DB	02	US 98/US 319	SR 30/SR 61	WAKULLA	03	59110000	2 OF 4
BY PANHANDLE GROUP	PANHANDLE GROUP	000.000	000.795	06/02/2017 METRIC	06/07/2017 HSA DS							
		000.000	000.180	03/15/2017 HSA DB/LW	05/30/2017 HSA DS							

FLORIDA DEPARTMENT OF TRANSPORTATION **STRAIGHT LINE DIAGRAM OF ROAD INVENTORY**

ROADWAY FEATURES  LANE WIDTHS ARE AVERAGED	6.0 OUTSIDE CITY & URBAN 1<-COASTAL HWY 1<-SR 30 1<-US 98 STEVE CHASON RD 6.037  7.0 RED OAK LN 7.563  8.0 FIG TREE LN 7.896  8.062 OBEDIAH TRIPLETT RD  8.627 DAVISVILLE WAY  8.814 WAKULLA BEACH RD 8.814 TRIPLETT RD 8.814
ROADWAY COMPOSITION 28/FC-6	
HORIZONTAL ALIGNMENT	CURVE DATA NOT FIELD VERIFIED  $\Delta=47^{\circ}23'00.00''$ $D=2^{\circ}00'00.00''$ PC=8.523 PI=8.735 PT=8.972
STRUCTURE DESCRIPTION	
DISTRICT USE SIS FUN CLASS	RURAL PRIN ART OTHER

ROADWAY FEATURES  LANE WIDTHS ARE AVERAGED	9.0 OUTSIDE CITY & URBAN 1<-COASTAL HWY 1<-SR 30 1<-US 98  9.913 MLK RD  10.0 WAKULLA RIVER  11.0 RIVER PLANTATION RD 11.044  12.0
ROADWAY COMPOSITION 28/FC-6	
HORIZONTAL ALIGNMENT	CURVE DATA NOT FIELD VERIFIED  $PC=10.307$ $PI=10.766$ $PT=11.219$ $\Delta=48^{\circ}08'00.00''$ $D=1^{\circ}00'00.00''$
STRUCTURE DESCRIPTION	
DISTRICT USE SIS FUN CLASS	RURAL PRIN ART OTHER

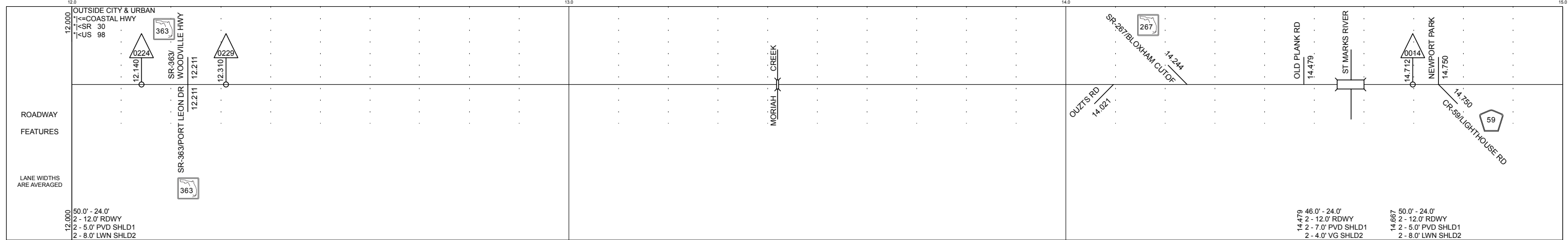

ROADWAY COMPOSITION	28/FC-6
---------------------	---------

HORIZONTAL ALIGNMENT	CURVE DATA NOT FIELD VERIFIED		$\Delta=21^{\circ}30'00.00''$ $D=2^{\circ}30'$ $PC=13.946$ $PI=14.000$ $PT=14.109$	$PC=14.127$ $PI=14.240$ $PT=14.409$ $\Delta=47^{\circ}40'00.00''$ $D=3^{\circ}12'$	$\Delta=20^{\circ}02'00.00''$ $D=1^{\circ}30'00.00''$ $PC=14.732$ $PI=14.829$ $PT=14.985$
----------------------	-------------------------------	--	--	--	---

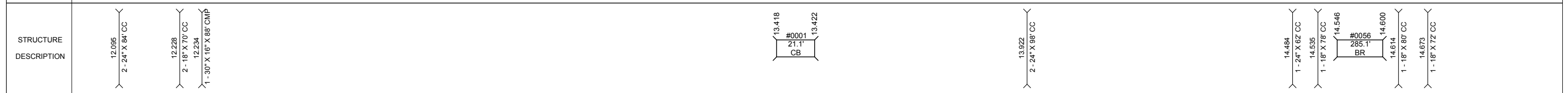

DISTRICT USE	
SIS	
FUN CLASS	RURAL PRIN ART OTHER

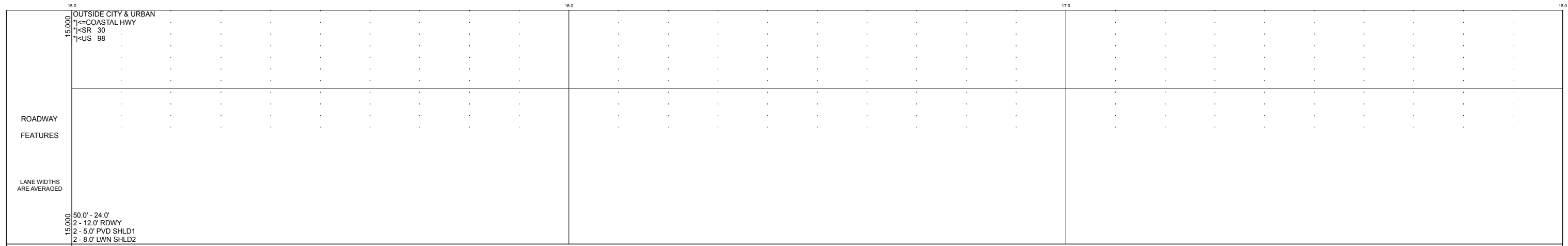

ROADWAY COMPOSITION	28/FC-6
---------------------	---------

HORIZONTAL ALIGNMENT	$PC=15.093$ $PI=15.205$ $PT=15.375$ $\Delta=22^{\circ}18'40.00''$ $D=1^{\circ}30'00.00''$	$\Delta=4^{\circ}50'00.00''$ $D=1^{\circ}00'00.00''$ $PC=16.302$ $PI=16.317$ $PT=16.394$
----------------------	---	--

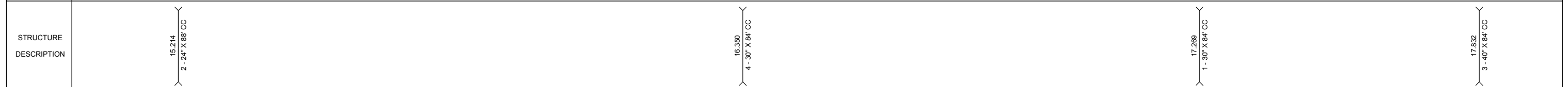

DISTRICT USE	
SIS	
FUN CLASS	RURAL PRIN ART OTHER

5 YR INV	SLD REV	BMP	EMP	INV	SLD REV	SECTION STATUS	INT. or US ROUTE NO.	STATE ROAD NO.	COUNTY	DISTRICT	ROADWAY ID	SHEET NO:
DATE	02/15/2017	02/28/2017	000.795	011.164	09/25/2018 KNMETUA	02	US 98/US 319	SR 30/SR 61	WAKULLA	03	59110000	4 OF 4
BY	PANHANDLE GROUP	PANHANDLE GROUP	000.000	000.795	06/02/2017 METRIC	FLORIDA DEPARTMENT OF TRANSPORTATION <b>STRAIGHT LINE DIAGRAM OF ROAD INVENTORY</b>						06/07/2017 HSA DS
			000.000	000.180	03/15/2017 HSA DB/LW							05/30/2017 HSA DS
ROADWAY FEATURES	18.0 18.000 OUTSIDE CITY & URBAN 1<-COASTAL HWY 1<-SR 30 1<-US 98 EAST RIVER TRIBUTARY ROADWAY FEATURES LANE WIDTHS ARE AVERAGED 18.000 50.0' - 24.0' 2 - 12.0' RDWY 2 - 5.0' PVD SHLD1 2 - 8.0' LWN SHLD2											
ROADWAY COMPOSITION	28/FC-6											
HORIZONTAL ALIGNMENT	CURVE DATA NOT FIELD VERIFIED $\Delta=47^{\circ}30'00.00''$ $D=1^{\circ}00'00.00''$ PC=18.273 PI=18.288 PT=18.364 PC=19.879 PI=19.957 PT=20.034 $\Delta=8^{\circ}12'00.00''$ $D=1^{\circ}00'00.00''$ $\Delta=7^{\circ}51'30.00''$ $D=1^{\circ}00'00.00''$ PC=20.360 PI=20.435 PT=20.509											
STRUCTURE DESCRIPTION	18.287 18.293 #0015 31.7' CB 18.710 1 - 36" X 84" CC 19.967 2 - 10" X 3' X 86" CBC 20.182 2 - 10" X 3' X 86" CBC 20.453 1 - 36" X 84" CC											
DISTRICT USE												
SIS												
FUN CLASS	RURAL PRIN ART OTHER											
	SECTION ENDS JEFFERSON CO LINE											
	END MP: 020.725 NET ROADWAY ID LENGTH: 20.725											