

5 YR INV	SLD REV	BMP	EMP	INV	SLD REV
DATE 01/19/2017	01/23/2017				
BY PANHANDLE GROUP	PANHANDLE GROUP				

FLORIDA DEPARTMENT OF TRANSPORTATION
STRAIGHT LINE DIAGRAM OF ROAD INVENTORY

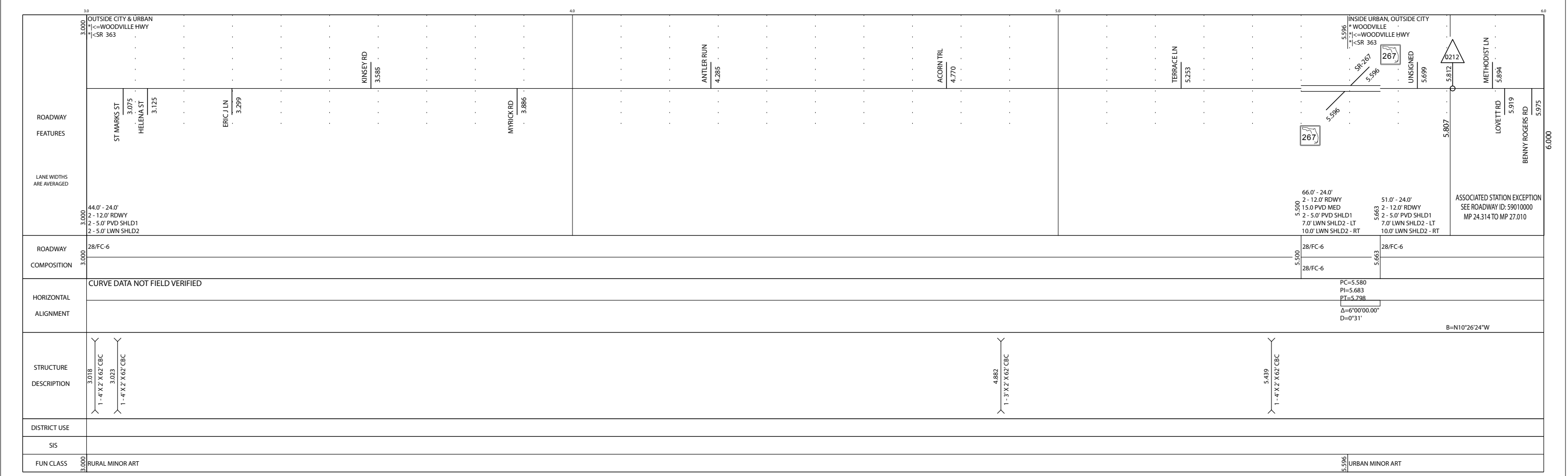

SECTION STATUS 02	INT. or US ROUTE NO.	STATE ROAD NO. SR 363	COUNTY WAKULLA	DISTRICT 03	ROADWAY ID 59040000	SHEET NO. 1 OF 2
----------------------	----------------------	--------------------------	-------------------	----------------	------------------------	---------------------

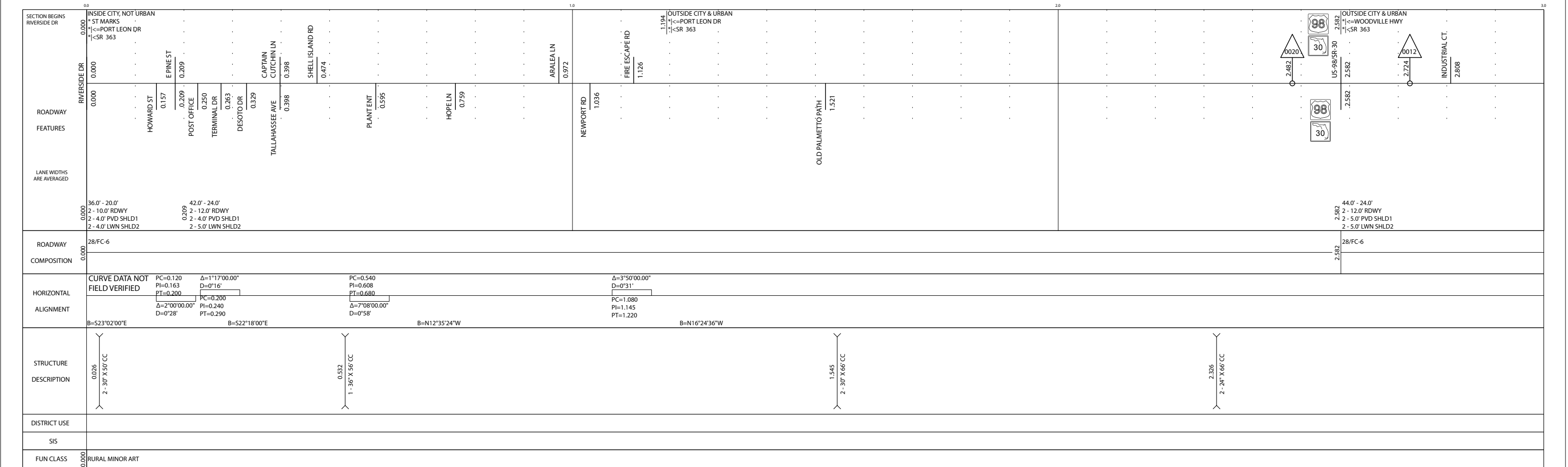

5 YR INV		SLD REV		BMP	EMP	INV	SLD REV	FLORIDA DEPARTMENT OF TRANSPORTATION FDOT		SECTION STATUS	INT. or US ROUTE NO.	STATE ROAD NO.	COUNTY	DISTRICT	ROADWAY ID	SHEET NO:
DATE	01/19/2017	01/23/2017						STRAIGHT LINE DIAGRAM OF ROAD INVENTORY		02		SR 363	WAKULLA	03	59040000	2 OF 2
BY	PANHANDLE GROUP	PANHANDLE GROUP														
ROADWAY	6.000	INSIDE URBAN, OUTSIDE CITY														
FEATURES	6.000	* WOODVILLE * <= WOODVILLE HWY * < SR 363														
LANE WIDTHS ARE AVERAGED	6.000	51.0' - 24.0' 2 - 12.0' RDWY 2 - 5.0' PVD SHLD1 7.0' LWN SHLD2 - LT 10.0' LWN SHLD2 - RT														
ROADWAY COMPOSITION	6.000	28/FC-6														
HORIZONTAL ALIGNMENT																
STRUCTURE DESCRIPTION		6.405 1-30' X 72' CC														
DISTRICT USE																
SIS																
FUN CLASS	6.000	URBAN MINOR ART														

CUMBERLAND TRCE
6.705

SAVANNAH RD
6.748

CORKEY ST
7.292

T W WOOD RD
7.821

SUMMERWIND CIR N
8.046

COMMERCE BLVD
8.165

LEON CO LINE
8.503

END MP: 8.503
NET ROADWAY ID LENGTH: 8.503

ASSOCIATED STATION EXCEPTION
SEE ROADWAY ID: 59010000
MP 24.314 TO MP 27.010

8.066
63.0' - 24.0'
2 - 12.0' RDWY
12.0 PVD MED
2 - 5.0' PVD SHLD1
7.0' LWN SHLD2 - LT
10.0' LWN SHLD2 - RT

8.317
53.0' - 24.0'
2 - 12.0' RDWY
2 - 5.0' PVD SHLD1
7.0' LWN SHLD2 - LT
12.0' LWN SHLD2 - RT

8.233
1-30' X 84' CC