

5 YR INV	SLD REV	BMP	EMP	INV	SLD REV
08/30/2016	09/16/2016	0.746	29.102	03/08/2017 FDOT	03/28/2017 HSA DS
SSMC	SSMC				

FLORIDA DEPARTMENT OF TRANSPORTATION
STRAIGHT LINE DIAGRAM OF ROAD INVENTORY

SECTION STATUS	INT. or US ROUTE NO.	STATE ROAD NO.	COUNTY	DISTRICT	ROADWAY ID	SHEET NO.
12		SR 4/SR 89	SANTA ROSA	03	58080000	1 OF 5

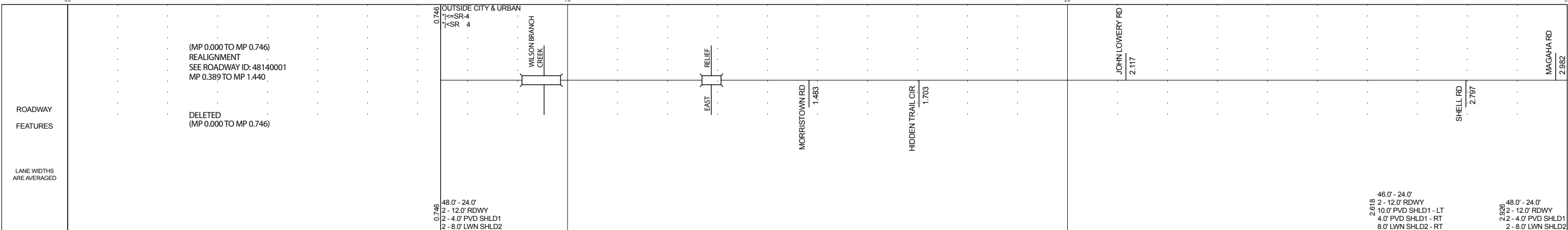

ROADWAY COMPOSITION	28/FC-6
---------------------	---------

HORIZONTAL ALIGNMENT	CURVE DATA NOT FIELD VERIFIED	$\Delta=64^{\circ}55'10.00''$ $D=2^{\circ}58'00.00''$ $PC=0.365$ $PI=0.573$ $PT=0.780$	$PC=1.746$ $PI=1.992$ $PT=2.210$ $\Delta=38^{\circ}47'00.00''$ $D=1^{\circ}34'00.00''$	$\Delta=41^{\circ}01'00.00''$ $D=3^{\circ}10'00.00''$ $PC=2.510$ $PI=2.630$ $PT=2.755$
----------------------	-------------------------------	--	--	--



DISTRICT USE	SIS	FUN CLASS	RURAL MINOR ART
--------------	-----	-----------	-----------------

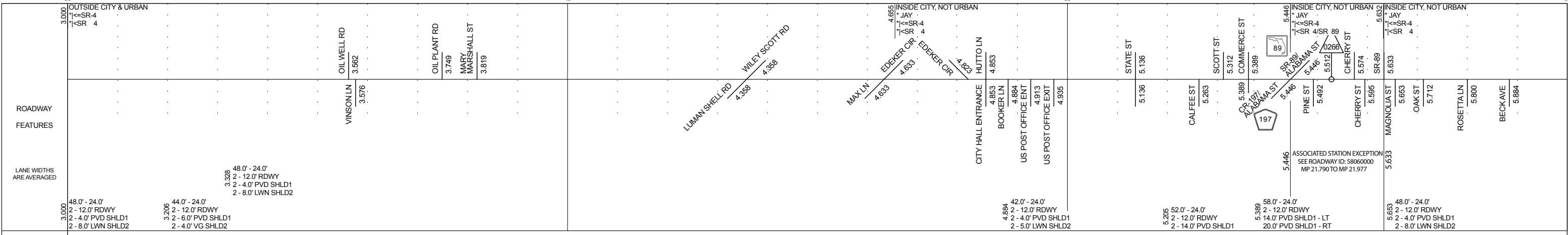

ROADWAY COMPOSITION	28/FC-6
---------------------	---------

HORIZONTAL ALIGNMENT	CURVE DATA NOT FIELD VERIFIED	$\Delta=21^{\circ}30'00.00''$ $D=2^{\circ}13'00.00''$ $PC=3.708$ $PI=3.816$ $PT=3.892$	$PC=4.670$ $PI=4.814$ $PT=4.940$ $\Delta=21^{\circ}13'30.00''$ $D=1^{\circ}29'00.00''$	$\Delta=1^{\circ}38'00.00''$ $D=0^{\circ}25'00.00''$ $PC=5.215$ $PI=5.249$ $PT=5.290$	$PC=5.404$ $PI=5.459$ $PT=5.465$ $\Delta=1^{\circ}55'00.00''$ $D=0^{\circ}36'00.00''$	$\Delta=0^{\circ}53'30.00''$ $D=0^{\circ}20'00.00''$ $PC=5.910$ $PI=5.934$ $PT=5.960$
----------------------	-------------------------------	--	--	---	---	---



DISTRICT USE	SIS	FUN CLASS	RURAL MINOR ART
--------------	-----	-----------	-----------------

5 YR INV	SLD REV	BMP	EMP	INV	SLD REV
DATE 08/30/2016	09/16/2016	0.746	29.102	03/08/2017 FDOT	03/28/2017 HSA DS
BY SSMC	SSMC				

FLORIDA DEPARTMENT OF TRANSPORTATION
STRAIGHT LINE DIAGRAM OF ROAD INVENTORY

SECTION STATUS	INT. or US ROUTE NO.	STATE ROAD NO.	COUNTY	DISTRICT	ROADWAY ID	SHEET NO.
12		SR 4/SR 89	SANTA ROSA	03	58080000	2 OF 5

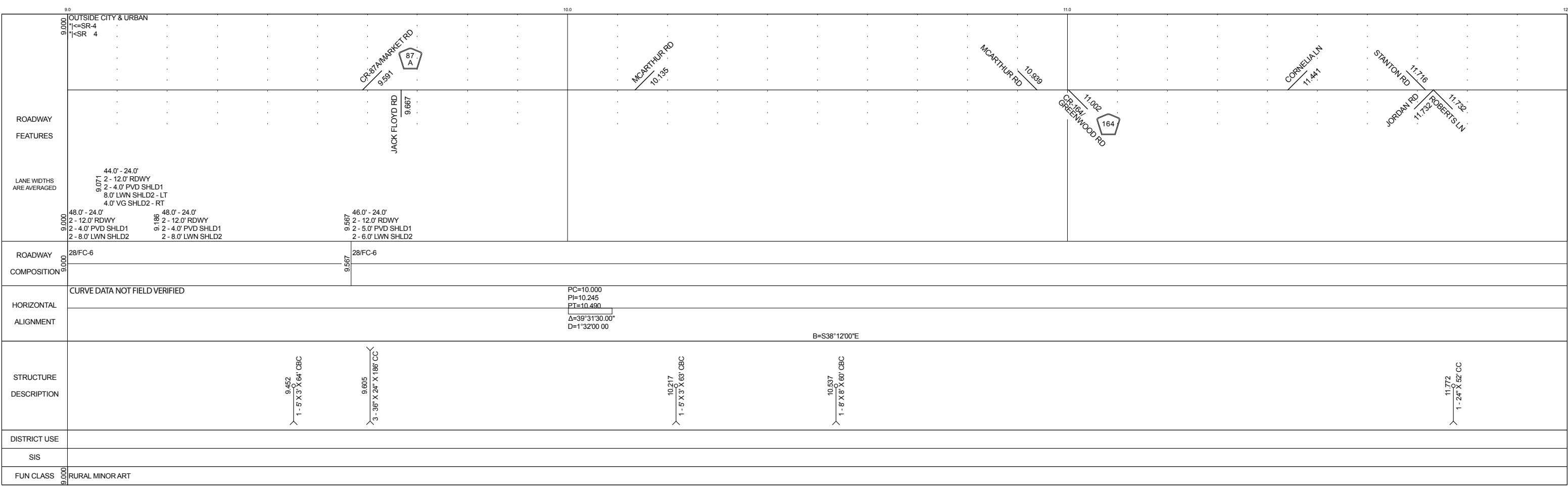
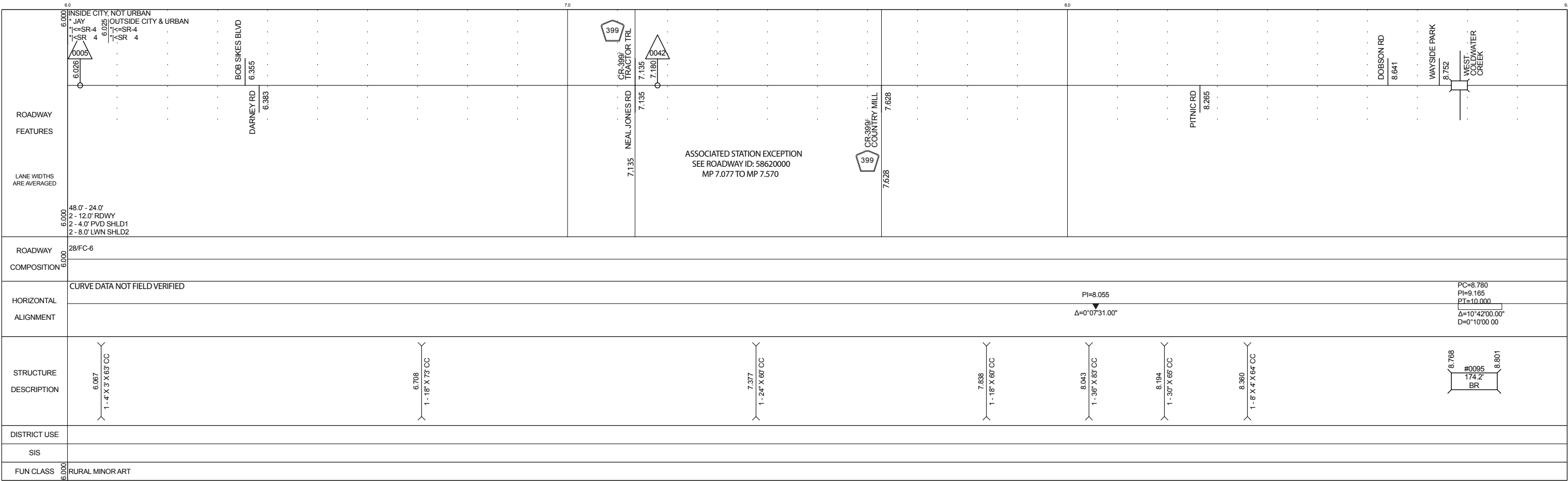

5 YR INV	SLD REV	BMP	EMP	INV	SLD REV
DATE 08/30/2016	09/16/2016	0.746	29.102	03/08/2017 FDOT	03/28/2017 HSA DS
BY SSMC	SSMC				

FLORIDA DEPARTMENT OF TRANSPORTATION
STRAIGHT LINE DIAGRAM OF ROAD INVENTORY

SECTION STATUS	INT. or US ROUTE NO.	STATE ROAD NO.	COUNTY	DISTRICT	ROADWAY ID	SHEET NO.
12		SR 4/SR 89	SANTA ROSA	03	58080000	3 OF 5

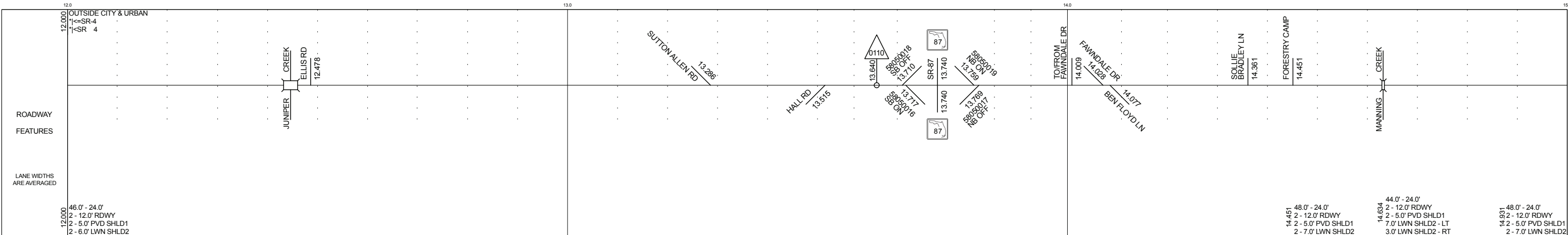

ROADWAY COMPOSITION	28/FC-6
---------------------	---------

HORIZONTAL ALIGNMENT	CURVE DATA NOT FIELD VERIFIED $\Delta=0^{\circ}07'30.00''$ $PI=12.032$ $B=S38^{\circ}19'30''E$
	$\Delta=51^{\circ}11'00.00''$ $D=1^{\circ}21'00.00''$ $PC=13.940$ $PI=14.275$ $PT=14.658$ $B=S89^{\circ}30'30''E$



DISTRICT USE	SIS
FUN CLASS	RURAL MINOR ART

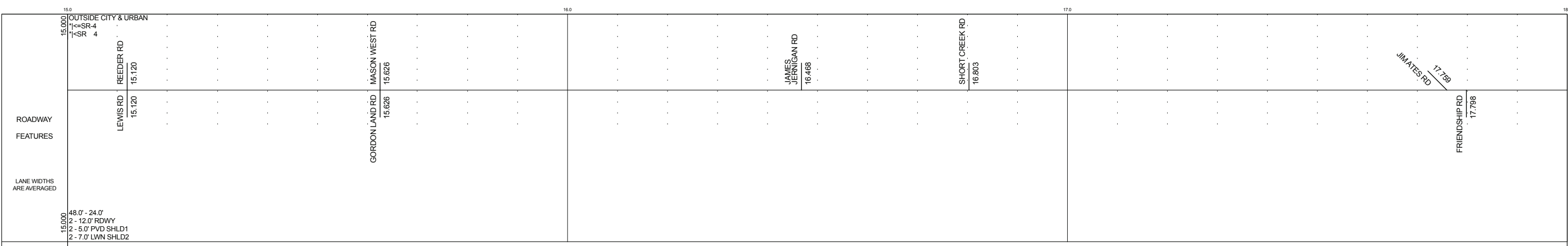

ROADWAY COMPOSITION	28/FC-6
---------------------	---------

HORIZONTAL ALIGNMENT	CURVE DATA NOT FIELD VERIFIED $PC=15.873$ $PI=16.124$ $PT=16.366$ $\Delta=26^{\circ}21'30.00''$ $D=1^{\circ}00'00.00''$ $B=S69^{\circ}03'00''E$
----------------------	---

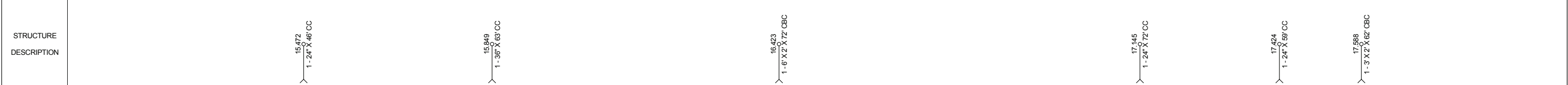

DISTRICT USE	SIS
FUN CLASS	RURAL MINOR ART

5 YR INV	SLD REV	BMP	EMP	INV	SLD REV
08/30/2016	09/16/2016	0.746	29.102	03/08/2017 FDOT	03/28/2017 HSA DS
SSMC	SSMC				

FLORIDA DEPARTMENT OF TRANSPORTATION
STRAIGHT LINE DIAGRAM OF ROAD INVENTORY

SECTION STATUS	INT. or US ROUTE NO.	STATE ROAD NO.	COUNTY	DISTRICT	ROADWAY ID	SHEET NO.
12		SR 4/SR 89	SANTA ROSA	03	58080000	4 OF 5

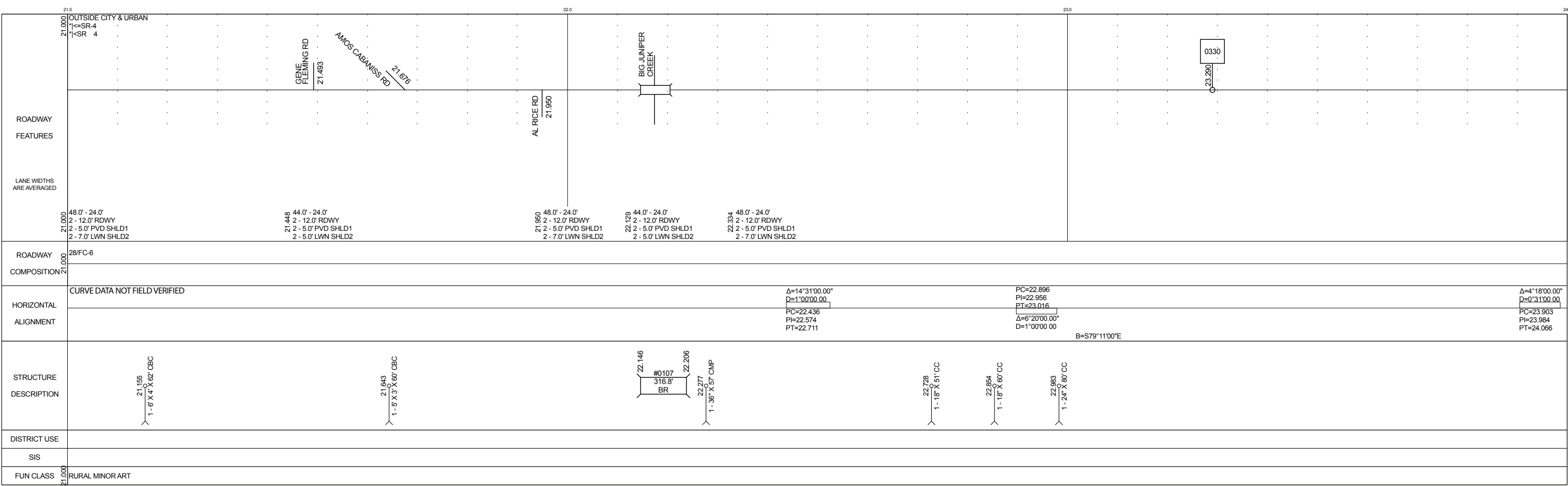
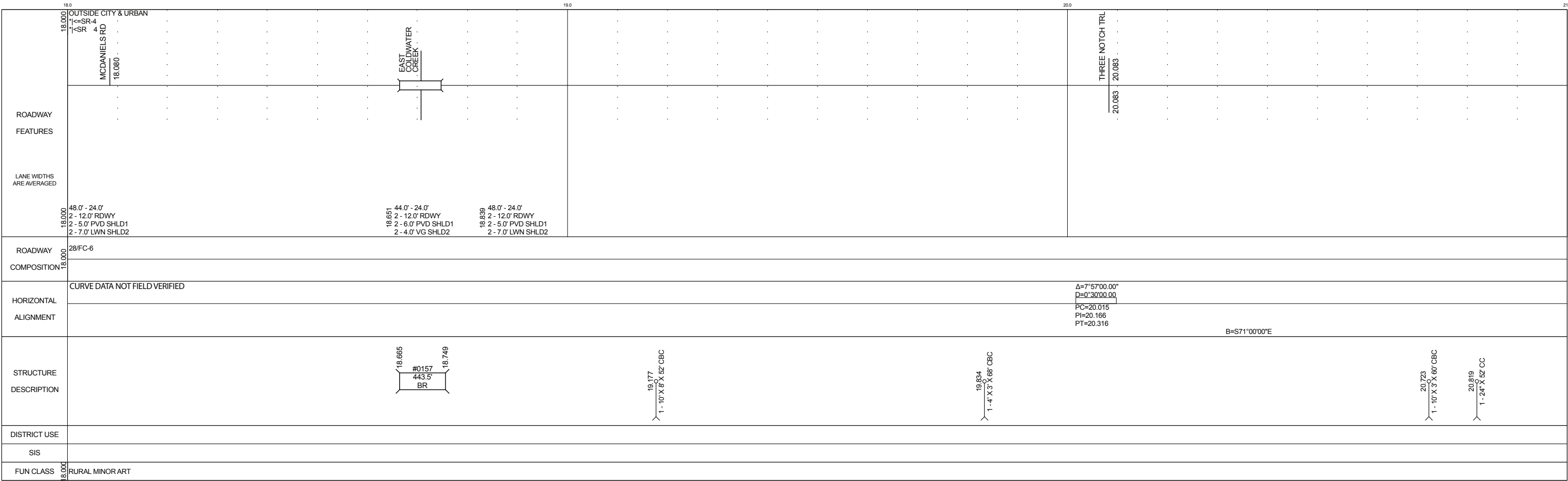

5 YR INV	SLD REV	BMP	EMP	INV	SLD REV
DATE 08/30/2016	09/16/2016	0.746	29.102	03/08/2017 FDOT	03/28/2017 HSA DS
BY SSMC	SSMC				

FLORIDA DEPARTMENT OF TRANSPORTATION
STRAIGHT LINE DIAGRAM OF ROAD INVENTORY

SECTION STATUS	INT. or US ROUTE NO.	STATE ROAD NO.	COUNTY	DISTRICT	ROADWAY ID	SHEET NO.
12		SR 4/SR 89	SANTA ROSA	03	58080000	5 OF 5

