

FLORIDA DEPARTMENT OF TRANSPORTATION  
**STRAIGHT LINE DIAGRAM OF ROAD INVENTORY**

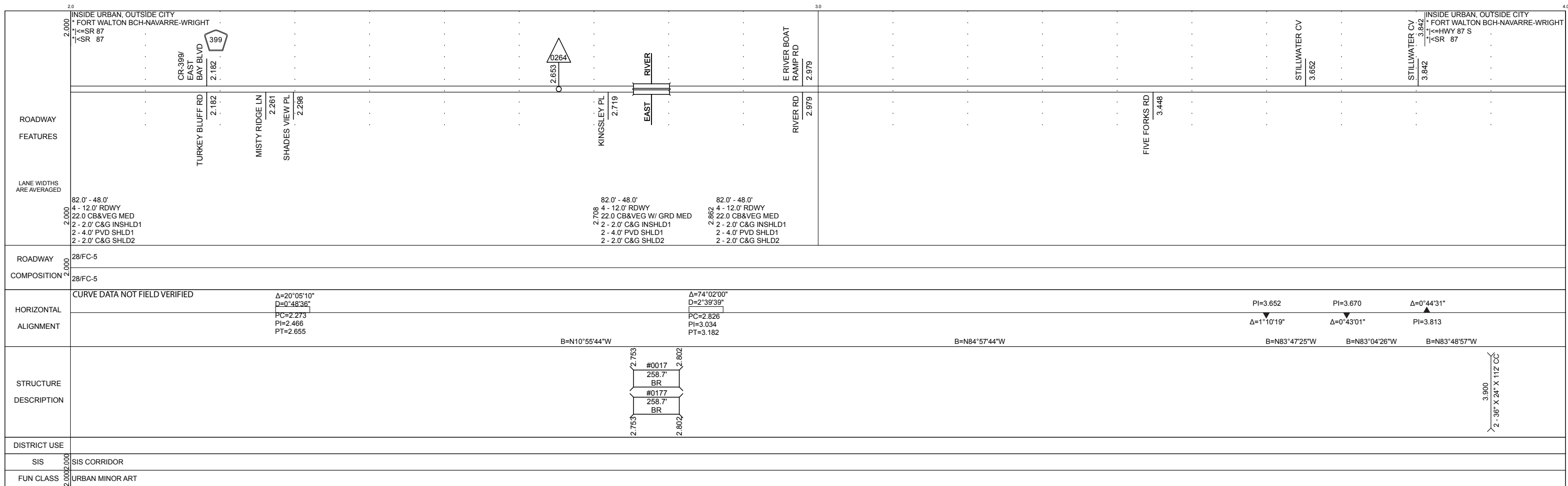

5 YR INV	SLD REV	BMP	EMP	INV	SLD REV
DATE 05/02/2018	05/03/2018	000.219	012.110	09/07/2018 HSA DB/IRM	09/26/2018 HSA DB
BY SSMC	SSMC	006.021	006.729	06/21/2018 MT395CW	07/23/2018 HSA DB

FLORIDA DEPARTMENT OF TRANSPORTATION  
**STRAIGHT LINE DIAGRAM OF ROAD INVENTORY**

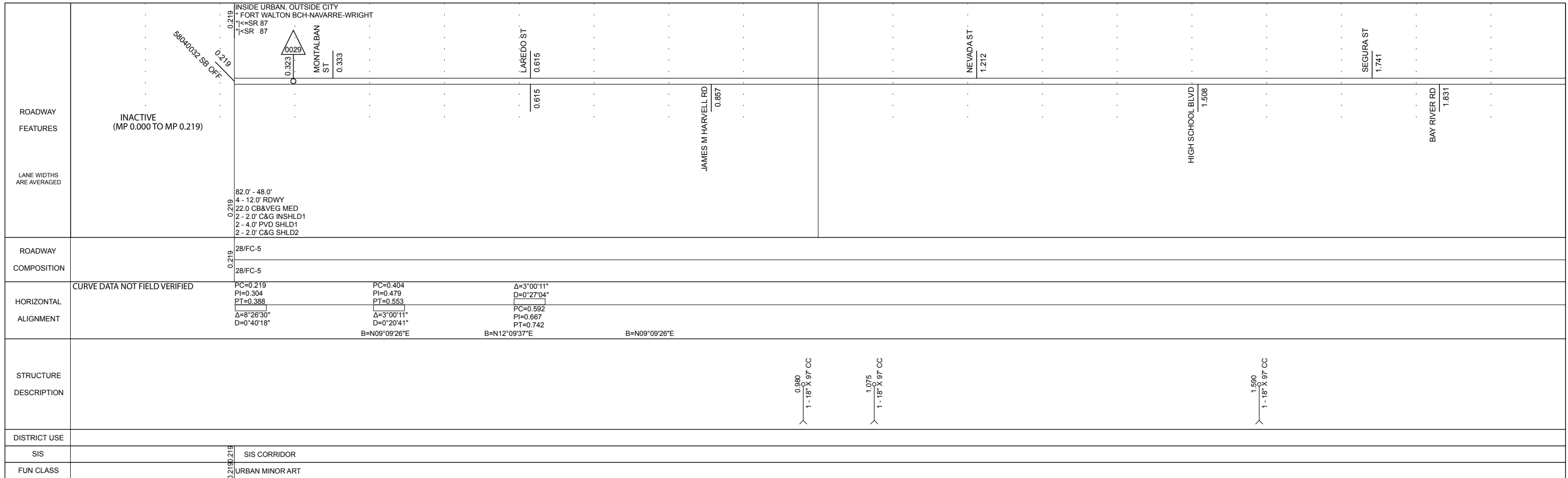

SECTION STATUS	INT. OR US ROUTE NO.	STATE ROAD NO.	COUNTY	DISTRICT	ROADWAY ID	SHEET NO:
12		SR 87	SANTA ROSA	03	58040000	2 OF 5

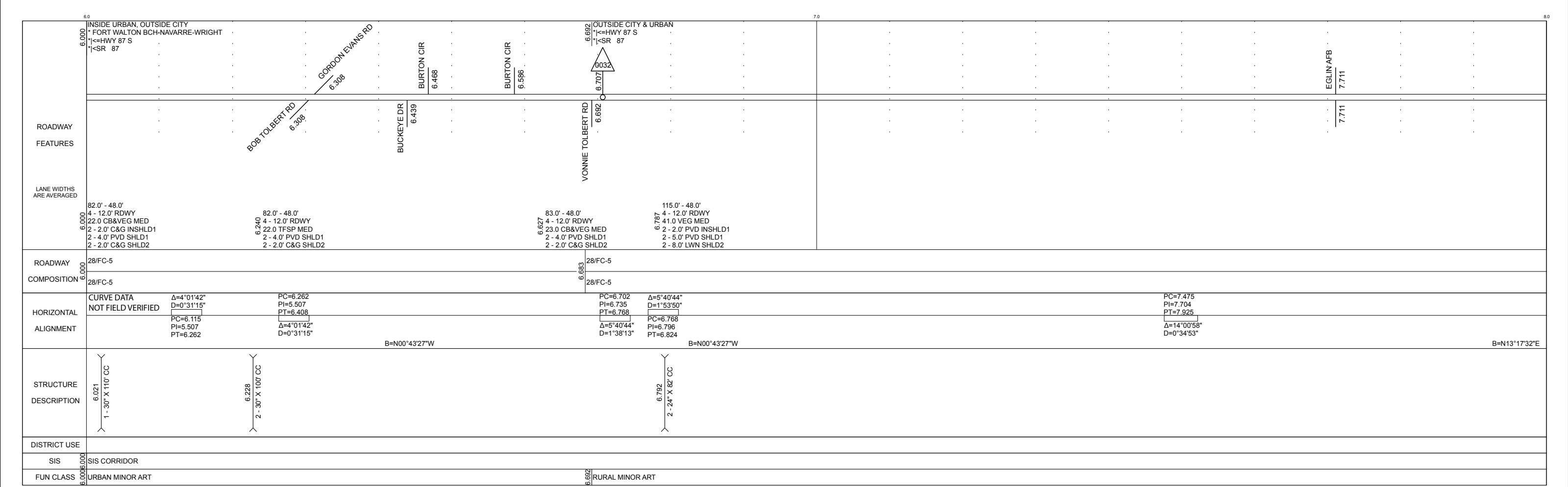
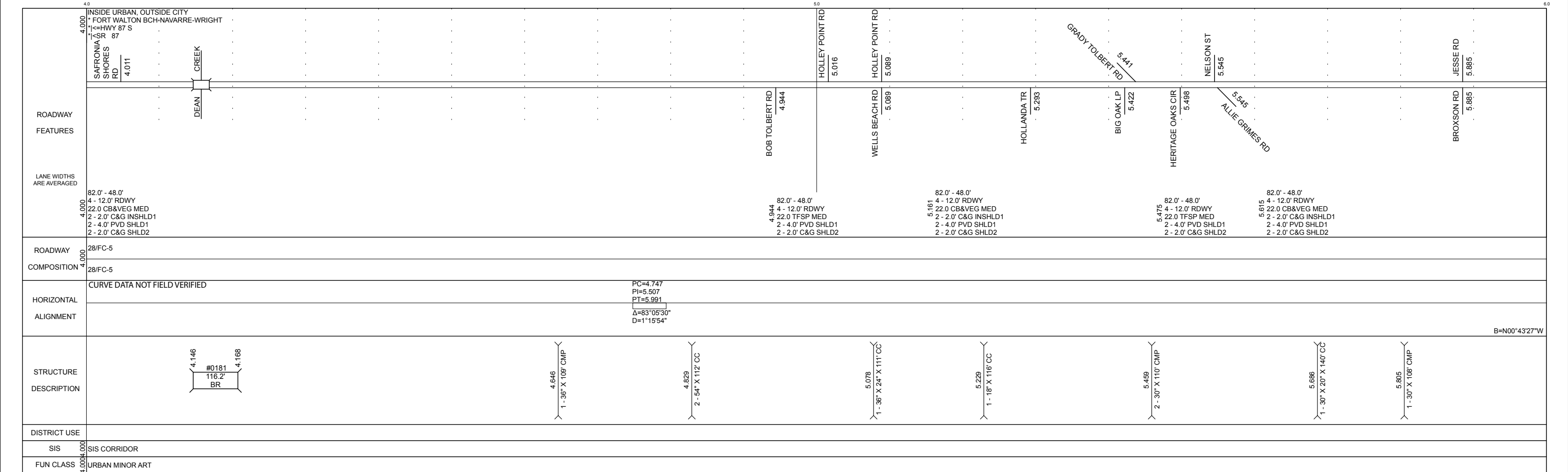

5 YR INV	SLD REV	BMP	EMP	INV	SLD REV
05/02/2018	05/03/2018	000.219	012.110	09/07/2018 HSA DB/IRM	09/26/2018 HSA DB
BY	SSMC	006.021	006.729	06/21/2018 MT395CW	07/23/2018 HSA DB

FLORIDA DEPARTMENT OF TRANSPORTATION  
**STRAIGHT LINE DIAGRAM OF ROAD INVENTORY**



SECTION STATUS	INT. or US ROUTE NO.	STATE ROAD NO.	COUNTY	DISTRICT	ROADWAY ID	SHEET NO:
12		SR 87	SANTA ROSA	03	58040000	3 OF 5

ROADWAY FEATURES	<p>8.000 OUTSIDE CITY &amp; URBAN</p> <p>1&lt;=HWY 87 S</p> <p>1&lt;SR 87</p>	<p>9.353 O.L.F. CHOCTAW RD</p>
LANE WIDTHS ARE AVERAGED	<p>8.000 115.0' - 48.0'</p> <p>4 - 12.0' RDWY</p> <p>41.0 VEG MED</p> <p>2 - 2.0' PVD INSHLD1</p> <p>2 - 5.0' PVD SHLD1</p> <p>2 - 8.0' LWN SHLD2</p>	<p>9.509 115.0' - 48.0'</p> <p>4 - 12.0' RDWY</p> <p>41.0 VEG MED</p> <p>2.0' PVD INSHLD1 - LT</p> <p>4.0' PVD INSHLD1 - RT</p> <p>2 - 5.0' PVD SHLD1</p> <p>2 - 8.0' LWN SHLD2</p>
ROADWAY COMPOSITION	28/FC-5	
HORIZONTAL ALIGNMENT	CURVE DATA NOT FIELD VERIFIED	<p>Δ=9°39'41"</p> <p>D=0°30'31"</p> <p>PC=9.518</p> <p>PI=9.698</p> <p>PT=9.880</p>
STRUCTURE DESCRIPTION		B=N03°37'51"E
DISTRICT USE		
SIS	SIS CORRIDOR	
FUN CLASS	RURAL MINOR ART	

ROADWAY FEATURES	<p>10.000 OUTSIDE CITY &amp; URBAN</p> <p>1&lt;=HWY 87 S</p> <p>1&lt;SR 87</p>	<p>10.379 AL-NTL GUARD SITE</p>
LANE WIDTHS ARE AVERAGED	<p>10.000 115.0' - 48.0'</p> <p>4 - 12.0' RDWY</p> <p>41.0 VEG MED</p> <p>2 - 2.0' PVD INSHLD1</p> <p>2 - 5.0' PVD SHLD1</p> <p>2 - 8.0' LWN SHLD2</p>	<p>10.379 113.0' - 48.0'</p> <p>4 - 12.0' RDWY</p> <p>41.0 VEG MED</p> <p>2 - 2.0' PVD INSHLD1</p> <p>2 - 8.0' PVD SHLD1</p> <p>2 - 4.0' VG SHLD2</p>
ROADWAY COMPOSITION	28/FC-5	
HORIZONTAL ALIGNMENT		
STRUCTURE DESCRIPTION		<p>11.245 1 - 18" X 34" CC</p>
DISTRICT USE		
SIS	SIS CORRIDOR	
FUN CLASS	RURAL MINOR ART	

5 YR INV	SLD REV	BMP	EMP	INV	SLD REV	
DATE	05/02/2018	05/03/2018	000.219	012.110	09/07/2018 HSA DB/IRM	09/26/2018 HSA DB
BY	SSMC	SSMC	006.021	006.729	06/21/2018 MT395CW	07/23/2018 HSA DB

FLORIDA DEPARTMENT OF TRANSPORTATION  
**STRAIGHT LINE DIAGRAM OF ROAD INVENTORY**



SECTION STATUS	INT. or US ROUTE NO.	STATE ROAD NO.	COUNTY	DISTRICT	ROADWAY ID	SHEET NO:
12		SR 87	SANTA ROSA	03	58040000	4 OF 5

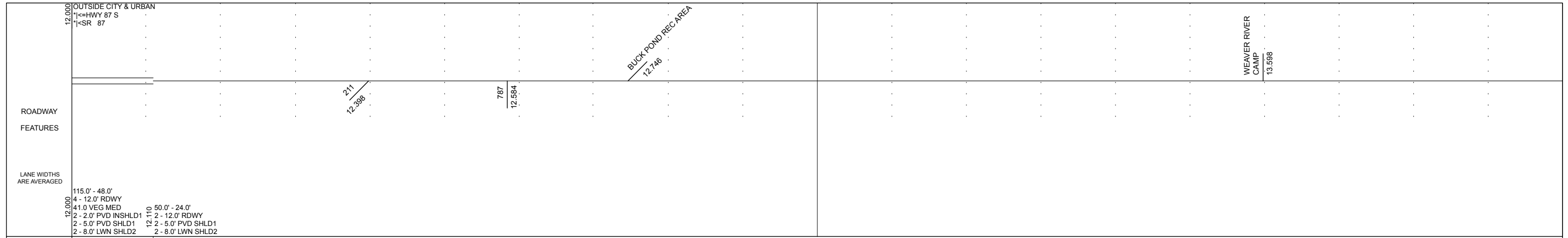

ROADWAY	28/FC-5	28/FC-6
COMPOSITION	28/FC-5	

HORIZONTAL ALIGNMENT	CURVE DATA NOT FIELD VERIFIED	$\Delta=72^{\circ}00'00.00''$ PC=12.365 PI=12.590 PT=12.815	$\Delta=51^{\circ}00'00.00''$ PC=13.500 PI=13.640 PT=13.780
----------------------	-------------------------------	--	--



DISTRICT USE	SIS	SIS CORRIDOR
FUN CLASS		RURAL MINOR ART

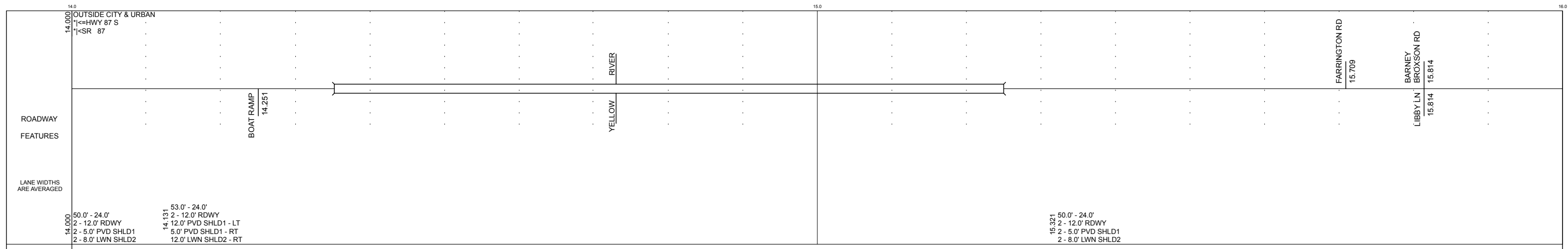

ROADWAY	28/FC-6
COMPOSITION	

HORIZONTAL ALIGNMENT	CURVE DATA NOT FIELD VERIFIED	$\Delta=20^{\circ}00'00.00''$ PC=15.300 PI=0.450 PT=15.600
----------------------	-------------------------------	---



DISTRICT USE	SIS	SIS CORRIDOR
FUN CLASS		RURAL MINOR ART

5 YR INV	SLD REV	BMP	EMP	INV	SLD REV
05/02/2018	05/03/2018	000.219	012.110	09/07/2018 HSA DB/RM	09/26/2018 HSA DB
		006.021	006.729	06/21/2018 MT395CW	07/23/2018 HSA DB

FLORIDA DEPARTMENT OF TRANSPORTATION  
**STRAIGHT LINE DIAGRAM OF ROAD INVENTORY**



SECTION STATUS	INT. or US ROUTE NO.	STATE ROAD NO.	COUNTY	DISTRICT	ROADWAY ID	SHEET NO:
12		SR 87	SANTA ROSA	03	58040000	5 OF 5

ROADWAY FEATURES	LANE WIDTHS ARE AVERAGED	ROADWAY COMPOSITION	HORIZONTAL ALIGNMENT	STRUCTURE DESCRIPTION	DISTRICT USE	SIS	FUN CLASS
<p>16.000</p> <p>OUTSIDE CITY &amp; URBAN</p> <p>1&lt;=HWY 87 S</p> <p>1&lt;SR 87</p> <p>16.067</p> <p>114.0' - 48.0'</p> <p>4 - 12.0' RDWY</p> <p>40.0 VEG MED</p> <p>2 - 5.0' PVD SHLD1</p> <p>2 - 8.0' LWN SHLD2</p> <p>16.000</p> <p>50.0' - 24.0'</p> <p>2 - 12.0' RDWY</p> <p>2 - 5.0' PVD SHLD1</p> <p>2 - 8.0' LWN SHLD2</p>	<p>16.067</p> <p>114.0' - 48.0'</p> <p>4 - 12.0' RDWY</p> <p>40.0 VEG MED</p> <p>2 - 5.0' PVD SHLD1</p> <p>2 - 8.0' LWN SHLD2</p>	<p>16.000</p> <p>28/FC-6</p> <p>16.067</p> <p>28/FC-5</p> <p>28/FC-5</p>		<p>16.313</p> <p>1 - 18" X 152' CC</p> <p>16.528</p> <p>1 - 18" X 58' CC</p> <p>17.005</p> <p>1 - 18" X 77' CC</p>		SIS CORRIDOR	RURAL MINOR ART

ROADWAY FEATURES	LANE WIDTHS ARE AVERAGED	ROADWAY COMPOSITION	HORIZONTAL ALIGNMENT	STRUCTURE DESCRIPTION	DISTRICT USE	SIS	FUN CLASS
<p>18.000</p> <p>OUTSIDE CITY &amp; URBAN</p> <p>1&lt;=HWY 87 S</p> <p>1&lt;SR 87</p> <p>18.349</p> <p>82.0' - 48.0'</p> <p>4 - 12.0' RDWY</p> <p>22.0 TFSP MED</p> <p>2 - 4.0' PVD SHLD1</p> <p>2 - 2.0' C&amp;G SHLD2</p> <p>18.450</p> <p>82.0' - 48.0'</p> <p>4 - 12.0' RDWY</p> <p>22.0 CB&amp;VEG MED</p> <p>2 - 2.0' C&amp;G INSHLD1</p> <p>2 - 4.0' PVD SHLD1</p> <p>2 - 2.0' C&amp;G SHLD2</p> <p>18.581</p> <p>82.0' - 48.0'</p> <p>4 - 12.0' RDWY</p> <p>22.0 TFSP MED</p> <p>2 - 2.0' PVD INSHLD1</p> <p>2 - 4.0' PVD SHLD1</p> <p>2 - 2.0' C&amp;G SHLD2</p> <p>19.408</p> <p>82.0' - 48.0'</p> <p>4 - 12.0' RDWY</p> <p>22.0 CB&amp;VEG MED</p> <p>2 - 2.0' C&amp;G INSHLD1</p> <p>2 - 4.0' PVD SHLD1</p> <p>2 - 2.0' C&amp;G SHLD2</p> <p>19.581</p> <p>82.0' - 48.0'</p> <p>4 - 12.0' RDWY</p> <p>22.0 TFSP MED</p> <p>2 - 4.0' PVD SHLD1</p> <p>2 - 2.0' C&amp;G SHLD2</p>	<p>18.349</p> <p>82.0' - 48.0'</p> <p>4 - 12.0' RDWY</p> <p>22.0 CB&amp;VEG MED</p> <p>2 - 2.0' C&amp;G INSHLD1</p> <p>2 - 4.0' PVD SHLD1</p> <p>2 - 2.0' C&amp;G SHLD2</p>	<p>18.000</p> <p>28/FC-5</p> <p>18.349</p> <p>28/FC-5</p>	<p>CURVE DATA NOT FIELD VERIFIED</p> <p>PC=18.356</p> <p>PI=18.481</p> <p>PT=18.626</p> <p>Δ=14°51'33.00"</p> <p>D=1°03'00.00"</p>	<p>18.519</p> <p>#0062</p> <p>42.2'</p> <p>UP</p> <p>18.527</p> <p>#0080</p> <p>42.2'</p> <p>UP</p> <p>18.537</p> <p>18.545</p>		SIS CORRIDOR	URBAN MINOR ART