

| | | | | | | |
|------|------------|------------|-------|--------|--------------------|-------------------|
| DATE | 5 YR INV | SLD REV | BMP | EMP | INV | SLD REV |
| BY | 05/09/2017 | 05/23/2017 | 7.312 | 15.514 | 04/24/2018 KNMETUA | 05/02/2018 HSA DS |
| | SSMC | SSMC | | | | |

FLORIDA DEPARTMENT OF TRANSPORTATION
STRAIGHT LINE DIAGRAM OF ROAD INVENTORY

| | | | | | | |
|----------------|----------------------|----------------|----------|----------|------------|-----------|
| SECTION STATUS | INT. or US ROUTE NO. | STATE ROAD NO. | COUNTY | DISTRICT | ROADWAY ID | SHEET NO. |
| 02 | | SR 85 | OKALOOSA | 03 | 57060000 | 1 OF 4 |

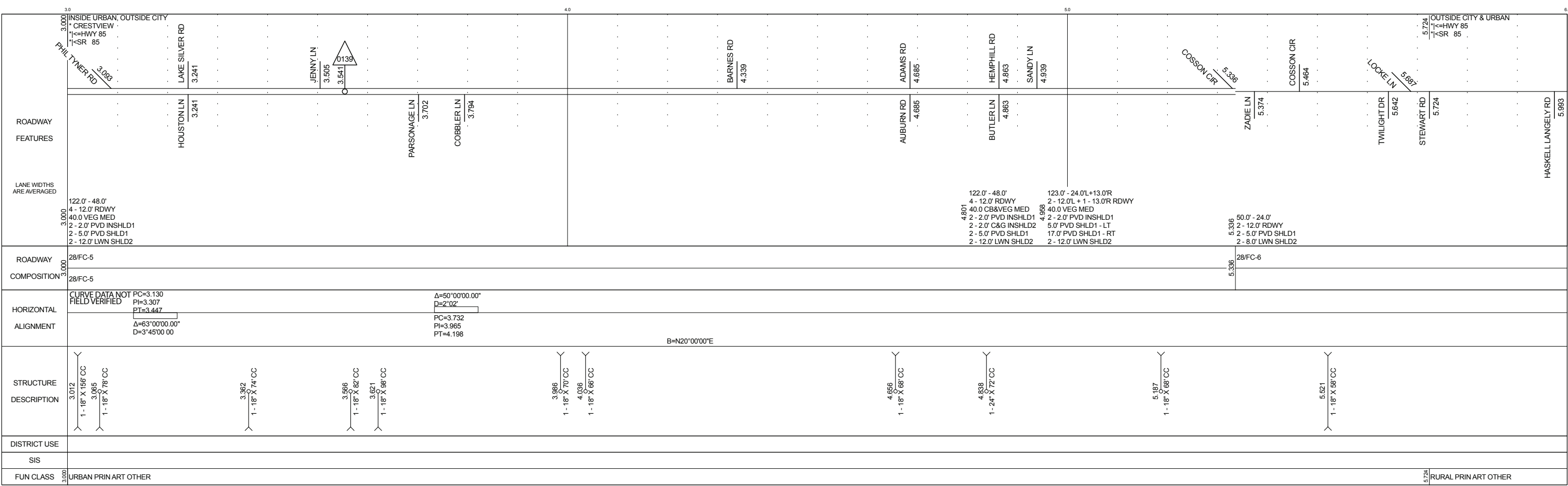
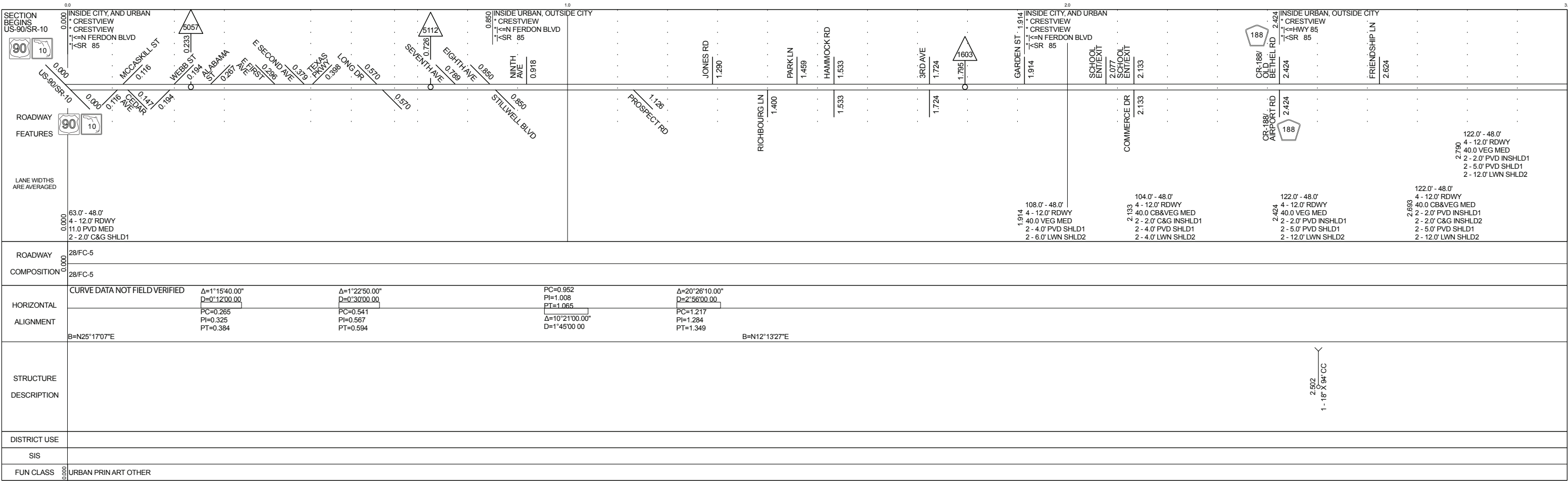

| | | | | | |
|------------|------------|-------|--------|--------------------|-------------------|
| 5 YR INV | SLD REV | BMP | EMP | INV | SLD REV |
| 05/09/2017 | 05/23/2017 | 7.312 | 15.514 | 04/24/2018 KNMETUA | 05/02/2018 HSA DS |
| SSMC | SSMC | | | | |

FLORIDA DEPARTMENT OF TRANSPORTATION
STRAIGHT LINE DIAGRAM OF ROAD INVENTORY



| | | | | | | |
|----------------|----------------------|----------------|----------|----------|------------|-----------|
| SECTION STATUS | INT. or US ROUTE NO. | STATE ROAD NO. | COUNTY | DISTRICT | ROADWAY ID | SHEET NO. |
| 02 | | SR 85 | OKALOOSA | 03 | 57060000 | 2 OF 4 |

| | | | | | | | |
|---|--|---|--|---|--------------|-----|-----------------------------------|
| ROADWAY FEATURES | LANE WIDTHS ARE AVERAGED | ROADWAY COMPOSITION | HORIZONTAL ALIGNMENT | STRUCTURE DESCRIPTION | DISTRICT USE | SIS | FUN CLASS |
| <p>OUTSIDE CITY & URBAN</p> <p>1- HWY 85</p> <p>1- SR 85</p> <p>JIM GREEN RD 6.318</p> <p>ARTHUR BLVD 6.435</p> <p>BURLESON BLVD 6.400</p> <p>BRADLEY RD 6.982</p> <p>CR 85A/ BILL LUNDY RD 6.982</p> <p>HELMS FARM RD 7.656</p> <p>HERITAGE PLANTATION 8.071</p> <p>GILLEY RD 8.337</p> <p>CAMPTON LN 8.656</p> <p>WHITTLE LN 8.722</p> <p>LUKE LN 8.799</p> | <p>6.033 46.0' - 24.0'</p> <p>2 - 12.0' RDWY</p> <p>9.0' PVD SHLD1 - LT</p> <p>5.0' PVD SHLD1 - RT</p> <p>8.0' LWN SHLD2 - RT</p> <p>6.133 50.0' - 24.0'</p> <p>2 - 12.0' RDWY</p> <p>2 - 5.0' PVD SHLD1</p> <p>2 - 8.0' LWN SHLD2</p> <p>6.275 62.0' - 24.0'</p> <p>2 - 12.0' RDWY</p> <p>12.0' PVD MED</p> <p>2 - 5.0' PVD SHLD1</p> <p>2 - 8.0' LWN SHLD2</p> <p>6.536 50.0' - 24.0'</p> <p>2 - 12.0' RDWY</p> <p>2 - 5.0' PVD SHLD1</p> <p>2 - 8.0' LWN SHLD2</p> <p>7.840 56.0' - 24.0'</p> <p>2 - 12.0' RDWY</p> <p>13.0' PVD MED</p> <p>5.0' PVD SHLD1 - LT</p> <p>4.0' PVD SHLD1 - RT</p> <p>2 - 5.0' LWN SHLD2</p> <p>8.177 50.0' - 24.0'</p> <p>2 - 12.0' RDWY</p> <p>2 - 5.0' PVD SHLD1</p> <p>2 - 8.0' LWN SHLD2</p> | <p>28/FC-6</p> <p>28/FC-6</p> <p>28/FC-6</p> <p>28/FC-6</p> <p>28/FC-6</p> <p>28/FC-6</p> | <p>CURVE DATA NOT FIELD VERIFIED</p> <p>Δ=12°00'00.00"</p> <p>D=1°27'</p> <p>PC=6.097</p> <p>PI=6.175</p> <p>PT=6.253</p> <p>B=N08°00'00"E</p> <p>PC=7.947</p> <p>PI=8.070</p> <p>PT=8.193</p> <p>Δ=43°00'00.00"</p> <p>D=3°19'</p> <p>B=N51°00'00"E</p> | <p>6.084 1-24" X 80" CC</p> <p>6.361 1-24" X 80" CC</p> <p>7.405 1-24" X 70" CC</p> <p>8.190 1-24" X 76" CC</p> | | | <p>6.000 RURAL PRIN ART OTHER</p> |

| | | | | | | | |
|--|--|---------------------|--|---|--------------|-----|-----------------------------------|
| ROADWAY FEATURES | LANE WIDTHS ARE AVERAGED | ROADWAY COMPOSITION | HORIZONTAL ALIGNMENT | STRUCTURE DESCRIPTION | DISTRICT USE | SIS | FUN CLASS |
| <p>OUTSIDE CITY & URBAN</p> <p>1- HWY 85</p> <p>1- SR 85</p> <p>BRIDGES LN 9.085</p> <p>SENIORFITZ RD 9.827</p> <p>HENDERSON RD 9.786</p> <p>HART RD 11.142</p> <p>ALLEN RD 11.708</p> | <p>9.000 50.0' - 24.0'</p> <p>2 - 12.0' RDWY</p> <p>2 - 5.0' PVD SHLD1</p> <p>2 - 8.0' LWN SHLD2</p> <p>11.383 50.0' - 24.0'</p> <p>2 - 12.0' RDWY</p> <p>11.383 2 - 5.0' PVD SHLD1</p> <p>2 - 8.0' LWN SHLD2</p> <p>11.282 44.0' - 24.0'</p> <p>2 - 12.0' RDWY</p> <p>6.0' PVD SHLD1 - LT</p> <p>5.0' PVD SHLD1 - RT</p> <p>4.0' VG SHLD2 - LT</p> <p>5.0' LWN SHLD2 - RT</p> | <p>28/FC-6</p> | <p>CURVE DATA NOT FIELD VERIFIED</p> <p>Δ=53°00'00.00"</p> <p>D=2°07'</p> <p>PC=9.358</p> <p>PI=9.595</p> <p>PT=9.832</p> <p>Δ=71°00'00.00"</p> <p>D=3°24'</p> <p>PC=10.212</p> <p>PI=10.410</p> <p>PT=10.608</p> <p>Δ=52°00'00.00"</p> <p>D=2°10'</p> <p>PC=11.118</p> <p>PI=11.345</p> <p>PT=11.572</p> <p>B=N02°00'00"W</p> <p>B=N69°00'00"E</p> <p>B=N17°00'00"E</p> | <p>9.196 1-30" X 88" CC</p> <p>9.434 1-30" X 72" CC</p> <p>9.678 1-28" X 68" CC</p> <p>11.046 1-18" X 91" CC</p> <p>11.329 1-24" X 148" CMP</p> <p>11.346 1-24" X 77" CC</p> <p>11.863 1-24" X 64" CC</p> | | | <p>9.000 RURAL PRIN ART OTHER</p> |

| | | | | | | |
|------|------------|------------|-------|--------|--------------------|-------------------|
| DATE | 5 YR INV | SLD REV | BMP | EMP | INV | SLD REV |
| BY | 05/09/2017 | 05/23/2017 | 7.312 | 15.514 | 04/24/2018 KNMETUA | 05/02/2018 HSA DS |
| | SSMC | SSMC | | | | |

FLORIDA DEPARTMENT OF TRANSPORTATION
STRAIGHT LINE DIAGRAM OF ROAD INVENTORY

| | | | | | | |
|----------------|----------------------|----------------|----------|----------|------------|-----------|
| SECTION STATUS | INT. or US ROUTE NO. | STATE ROAD NO. | COUNTY | DISTRICT | ROADWAY ID | SHEET NO. |
| 02 | | SR 85 | OKALOOSA | 03 | 57060000 | 3 OF 4 |

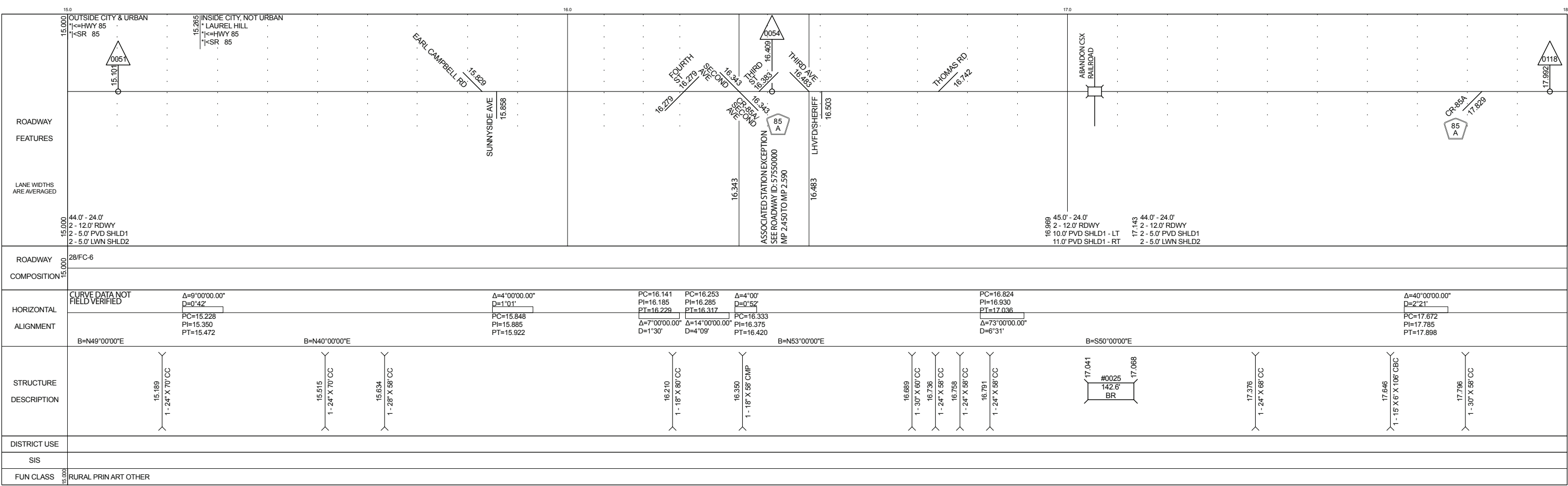
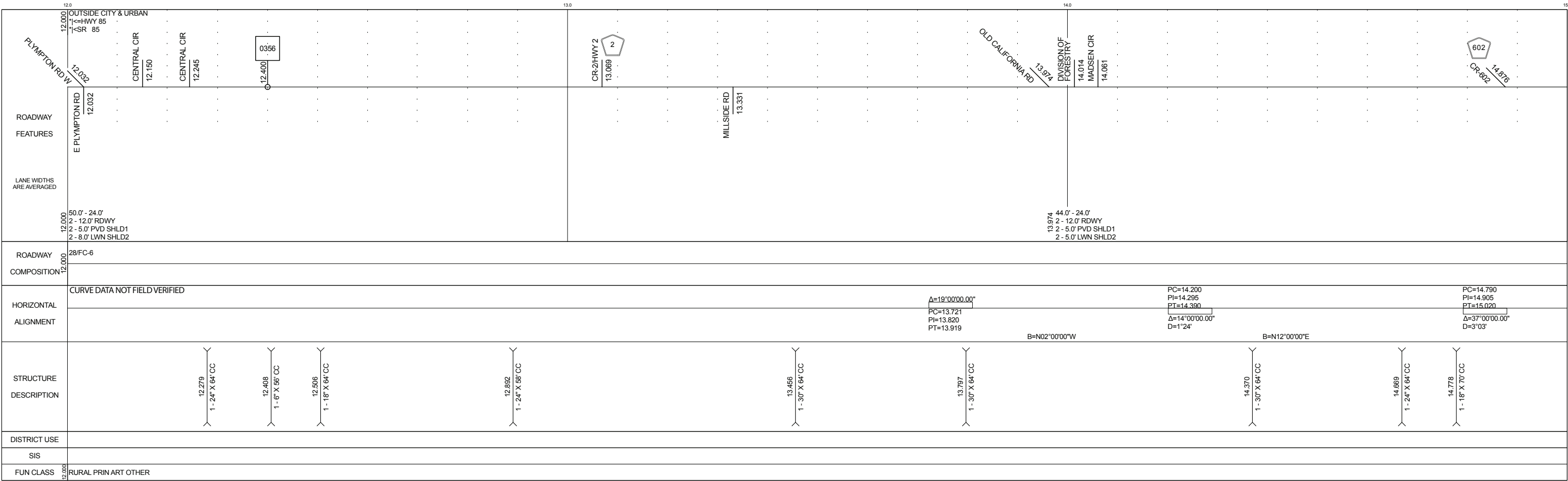

| | | | | | |
|------------|------------|-------|--------|--------------------|-------------------|
| 5 YR INV | SLD REV | BMP | EMP | INV | SLD REV |
| 05/09/2017 | 05/23/2017 | 7.312 | 15.514 | 04/24/2018 KNMETUA | 05/02/2018 HSA DS |
| SSMC | SSMC | | | | |

FLORIDA DEPARTMENT OF TRANSPORTATION
STRAIGHT LINE DIAGRAM OF ROAD INVENTORY

| | | | | | | |
|----------------|----------------------|----------------|----------|----------|------------|-----------|
| SECTION STATUS | INT. or US ROUTE NO. | STATE ROAD NO. | COUNTY | DISTRICT | ROADWAY ID | SHEET NO. |
| 02 | | SR 85 | OKALOOSA | 03 | 57060000 | 4 OF 4 |

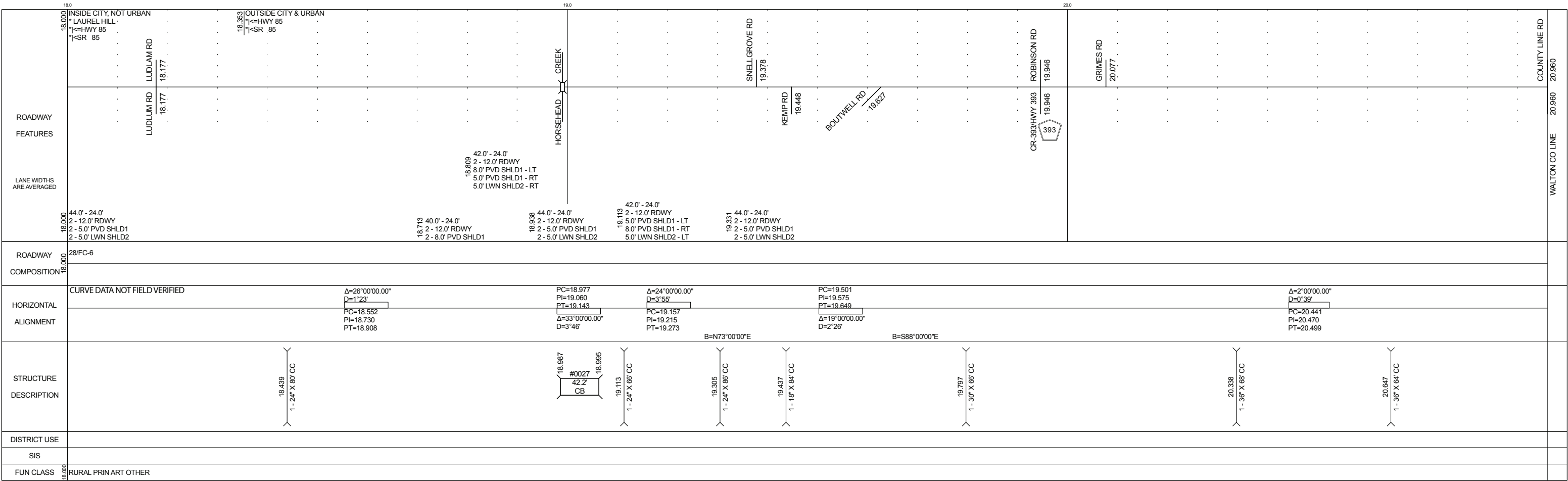

SECTION ENDS
WALTON CO LINE
END MP: 020.960
NET ROADWAY ID LENGTH: 20.960