

5 YR INV	SLD REV	BMP	EMP	INV	SLD REV
11/08/2017	12/01/2017	21.077	33.187	05/24/2018 HSA DB	05/24/2018 HSA DS
DATE					
BY	HSA LW/CB				

FLORIDA DEPARTMENT OF TRANSPORTATION  **STRAIGHT LINE DIAGRAM OF ROAD INVENTORY**

SECTION STATUS	INT. or US ROUTE NO.	STATE ROAD NO.	COUNTY	DISTRICT	ROADWAY ID	SHEET NO.
12		CR 12/SR 12	LIBERTY	03	56020000	1 OF 6

0.0	1.0	2.0	3.0
ROADWAY FEATURES	ACTIVE OFF THE SHS (MP 0.000 TO MP 20.721)		
LANE WIDTHS ARE AVERAGED			

ROADWAY COMPOSITION	
HORIZONTAL ALIGNMENT	
STRUCTURE DESCRIPTION	
DISTRICT USE	
SIS	
FUN CLASS	

3.0	4.0	5.0	6.0
ROADWAY FEATURES	ACTIVE OFF THE SHS (MP 0.000 TO MP 20.721)		
LANE WIDTHS ARE AVERAGED			

ROADWAY COMPOSITION	
HORIZONTAL ALIGNMENT	
STRUCTURE DESCRIPTION	
DISTRICT USE	
SIS	
FUN CLASS	

	5 YR INV	SLD REV	BMP	EMP	INV	SLD REV
DATE	11/08/2017	12/01/2017	21.077	33.187	05/24/2018 HSA DB	05/24/2018 HSA DS
BY	HSA LW/CB	HSA DB				

FLORIDA DEPARTMENT OF TRANSPORTATION   
**STRAIGHT LINE DIAGRAM OF ROAD INVENTORY**

SECTION STATUS	INT. or US ROUTE NO.	STATE ROAD NO.	COUNTY	DISTRICT	ROADWAY ID	SHEET NO.
12		CR 12/SR 12	LIBERTY	03	56020000	2 OF 6

ROADWAY FEATURES	<p>LANE WIDTHS ARE AVERAGED</p> <p>ACTIVE OFF THE SHS (MP 0.000 TO MP 20.721)</p>									
------------------	---	--	--	--	--	--	--	--	--	--

ROADWAY COMPOSITION	
---------------------	--

HORIZONTAL ALIGNMENT	
----------------------	--

STRUCTURE DESCRIPTION	
-----------------------	--

DISTRICT USE	
SIS	
FUN CLASS	

ROADWAY FEATURES	<p>LANE WIDTHS ARE AVERAGED</p> <p>ACTIVE OFF THE SHS (MP 0.000 TO MP 20.721)</p>									
------------------	---	--	--	--	--	--	--	--	--	--

ROADWAY COMPOSITION	
---------------------	--

HORIZONTAL ALIGNMENT	
----------------------	--

STRUCTURE DESCRIPTION	
-----------------------	--

DISTRICT USE	
SIS	
FUN CLASS	

5 YR INV	SLD REV	BMP	EMP	INV	SLD REV
11/08/2017	12/01/2017	21.077	33.187	05/24/2018 HSA DB	05/24/2018 HSA DS
DATE					
BY	HSA LW/CB				

FLORIDA DEPARTMENT OF TRANSPORTATION   
**STRAIGHT LINE DIAGRAM OF ROAD INVENTORY**

SECTION STATUS	INT. or US ROUTE NO.	STATE ROAD NO.	COUNTY	DISTRICT	ROADWAY ID	SHEET NO.
12		CR 12/SR 12	LIBERTY	03	56020000	3 OF 6

12.0	13.0	14.0	15.0
ROADWAY FEATURES	ACTIVE OFF THE SHS (MP 0.000 TO MP 20.721)		
LANE WIDTHS ARE AVERAGED			

ROADWAY COMPOSITION	
HORIZONTAL ALIGNMENT	
STRUCTURE DESCRIPTION	
DISTRICT USE	
SIS	
FUN CLASS	

15.0	16.0	17.0	18.0
ROADWAY FEATURES	ACTIVE OFF THE SHS (MP 0.000 TO MP 20.721)		
LANE WIDTHS ARE AVERAGED			

ROADWAY COMPOSITION	
HORIZONTAL ALIGNMENT	
STRUCTURE DESCRIPTION	
DISTRICT USE	
SIS	
FUN CLASS	

5 YR INV	SLD REV	BMP	EMP	INV	SLD REV
11/08/2017	12/01/2017	21.077	33.187	05/24/2018 HSA DB	05/24/2018 HSA DS
DATE					
BY	HSA LW/CB	HSA DB			

FLORIDA DEPARTMENT OF TRANSPORTATION  
**STRAIGHT LINE DIAGRAM OF ROAD INVENTORY**

SECTION STATUS	INT. or US ROUTE NO.	STATE ROAD NO.	COUNTY	DISTRICT	ROADWAY ID	SHEET NO.
12		CR 12/SR 12	LIBERTY	03	56020000	4 OF 6

ROADWAY FEATURES	LANE WIDTHS ARE AVERAGED	ACTIVE OFF THE SHS (MP 0.000 TO MP 20.721)	(MP 20.721 TO MP 21.077) STATIONING EXCEPTION SEE ROADWAY ID: 56010000 MP 0.967 TO MP 1.323
------------------	--------------------------	---	--

ROADWAY COMPOSITION	
HORIZONTAL ALIGNMENT	
STRUCTURE DESCRIPTION	
DISTRICT USE	
SIS	
FUN CLASS	

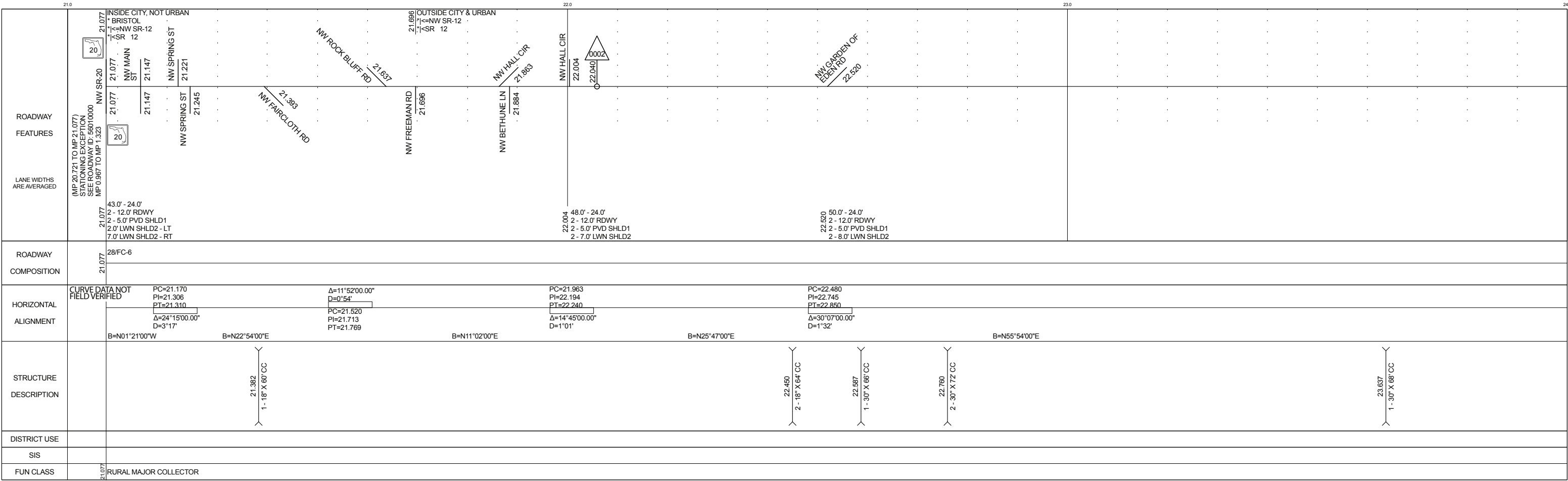

5 YR INV	SLD REV	BMP	EMP	INV	SLD REV
11/08/2017	12/01/2017	21.077	33.187	05/24/2018 HSA DB	05/24/2018 HSA DS
DATE					
BY	HSA LW/CB	HSA DB			

FLORIDA DEPARTMENT OF TRANSPORTATION  
**STRAIGHT LINE DIAGRAM OF ROAD INVENTORY**



SECTION STATUS	INT. or US ROUTE NO.	STATE ROAD NO.	COUNTY	DISTRICT	ROADWAY ID	SHEET NO.
12		CR 12/SR 12	LIBERTY	03	56020000	5 OF 6

ROADWAY FEATURES	<p>24.000 OUTSIDE CITY &amp; URBAN</p> <p>24.000 1 - NW SR-12</p> <p>24.000 1 - SR 12</p>	<p>25.000 CR-270/ NW MLK RD</p> <p>25.000 25.069</p>
LANE WIDTHS ARE AVERAGED	<p>24.000 50.0' - 24.0'</p> <p>24.000 2 - 12.0' RDWY</p> <p>24.000 2 - 5.0' PVD SHLD1</p> <p>24.000 2 - 8.0' LWN SHLD2</p>	

ROADWAY COMPOSITION	28/FC-6
---------------------	---------

HORIZONTAL ALIGNMENT	
----------------------	--

STRUCTURE DESCRIPTION	<p>24.584</p> <p>1 - 24" X 68" CC</p>
-----------------------	---------------------------------------

DISTRICT USE	
SIS	
FUN CLASS	RURAL MAJOR COLLECTOR

ROADWAY FEATURES	<p>27.000 OUTSIDE CITY &amp; URBAN</p> <p>27.000 1 - NW SR-12</p> <p>27.000 1 - SR 12</p> <p>27.558 CR-1641/ WY TORREYA P</p> <p>27.558 CR-1641/ WY TORREYA P</p> <p>27.558 1641</p> <p>27.558 CR-1641/ DEMPSEY BAR</p> <p>27.558 1641</p> <p>28.092 0301</p>	<p>28.260 50.0' - 24.0'</p> <p>28.260 2 - 12.0' RDWY</p> <p>28.260 2 - 5.0' PVD SHLD1</p> <p>28.260 2 - 8.0' LWN SHLD2</p> <p>28.154 44.0' - 24.0'</p> <p>28.154 2 - 12.0' RDWY</p> <p>28.154 2 - 10.0' PVD SHLD1</p>
LANE WIDTHS ARE AVERAGED	<p>27.000 50.0' - 24.0'</p> <p>27.000 2 - 12.0' RDWY</p> <p>27.000 2 - 5.0' PVD SHLD1</p> <p>27.000 2 - 8.0' LWN SHLD2</p>	

ROADWAY COMPOSITION	28/FC-6
---------------------	---------

HORIZONTAL ALIGNMENT	<p>CURVE DATA NOT FIELD VERIFIED</p> <p>PC=29.035</p> <p>PI=29.279</p> <p>PT=29.349</p> <p>Δ=35°54'00.00"</p> <p>D=2°10'</p> <p>B=S88°12'00"E</p>
----------------------	---

STRUCTURE DESCRIPTION	<p>29.113</p> <p>1 - 24" X 72" CC</p> <p>29.488</p> <p>1 - 24" X 70" CC</p>
-----------------------	---

DISTRICT USE	
SIS	
FUN CLASS	RURAL MAJOR COLLECTOR

5 YR INV	SLD REV	BMP	EMP	INV	SLD REV
11/08/2017	12/01/2017	21.077	33.187	05/24/2018 HSA DB	05/24/2018 HSA DS
BY HSA LW/CB	HSA DB				

FLORIDA DEPARTMENT OF TRANSPORTATION  
**STRAIGHT LINE DIAGRAM OF ROAD INVENTORY**

SECTION STATUS	INT. or US ROUTE NO.	STATE ROAD NO.	COUNTY	DISTRICT	ROADWAY ID	SHEET NO.
12		CR 12/SR 12	LIBERTY	03	56020000	6 OF 6

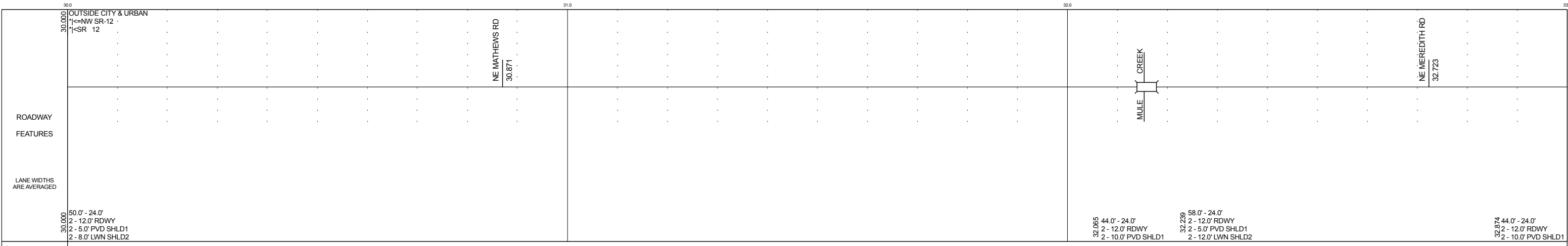

ROADWAY COMPOSITION	28/FC-6
---------------------	---------

HORIZONTAL ALIGNMENT	CURVE DATA NOT FIELD VERIFIED	$\Delta=19^{\circ}10'00.00''$ $D=1^{\circ}19'$ PC=30.783 PI=30.996 PT=31.050	$B=N72^{\circ}38'00''E$	$\Delta=27^{\circ}30'00.00''$ $D=1^{\circ}32'$ PC=31.850 PI=32.063 PT=32.190	$B=N45^{\circ}08'00''E$	PC=32.620 PI=32.883 PT=33.082 $\Delta=36^{\circ}28'00.00''$ $D=1^{\circ}28'$
----------------------	-------------------------------	--	-------------------------	--	-------------------------	--



DISTRICT USE	
SIS	
FUN CLASS	RURAL MAJOR COLLECTOR

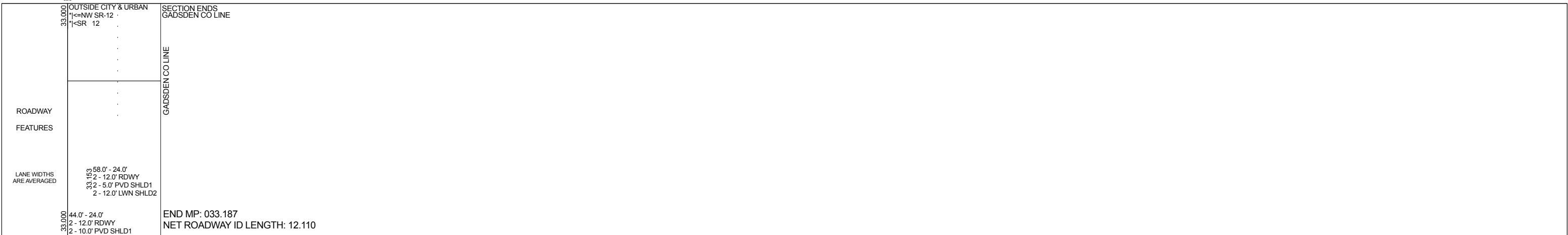

ROADWAY COMPOSITION	28/FC-6
---------------------	---------

HORIZONTAL ALIGNMENT	CURVE DATA NOT FIELD VERIFIED	$B=N81^{\circ}36'00''E$
----------------------	-------------------------------	-------------------------

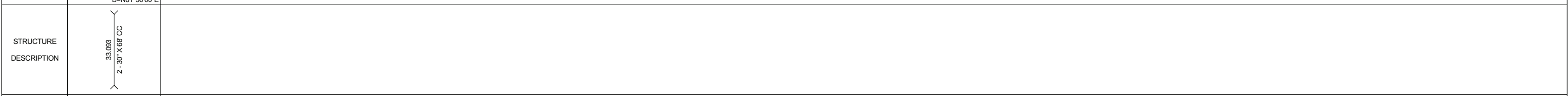

DISTRICT USE	
SIS	
FUN CLASS	RURAL MAJOR COLLECTOR