

## FLORIDA DEPARTMENT OF TRANSPORTATION STRAIGHT LINE DIAGRAM OF ROAD INVENTORY

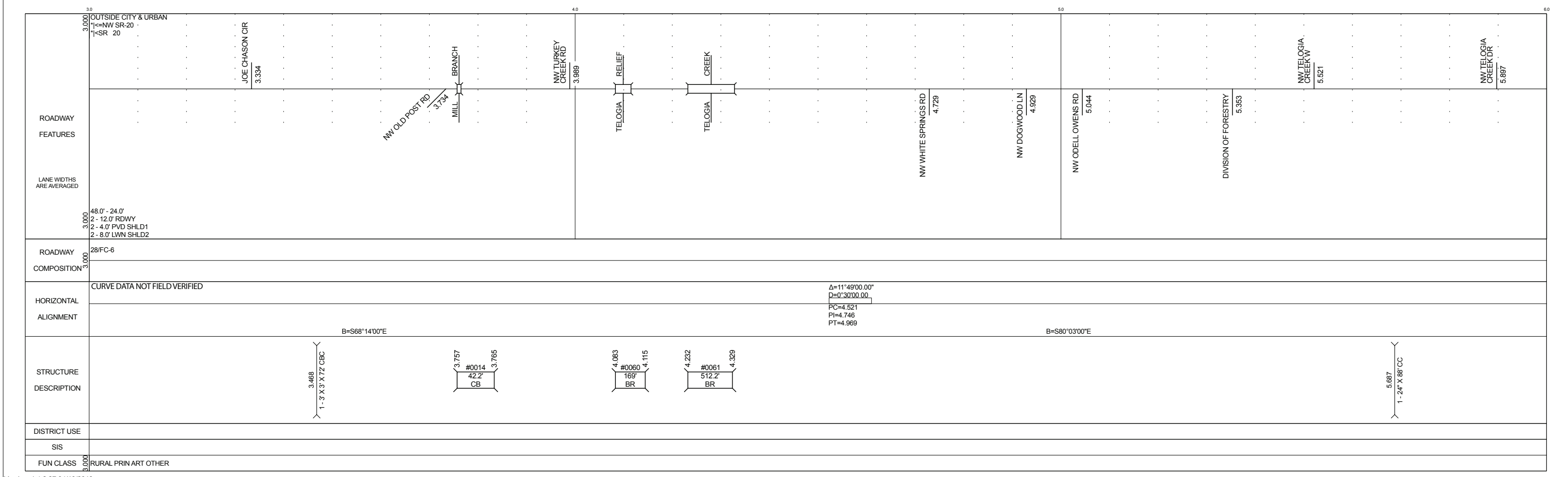
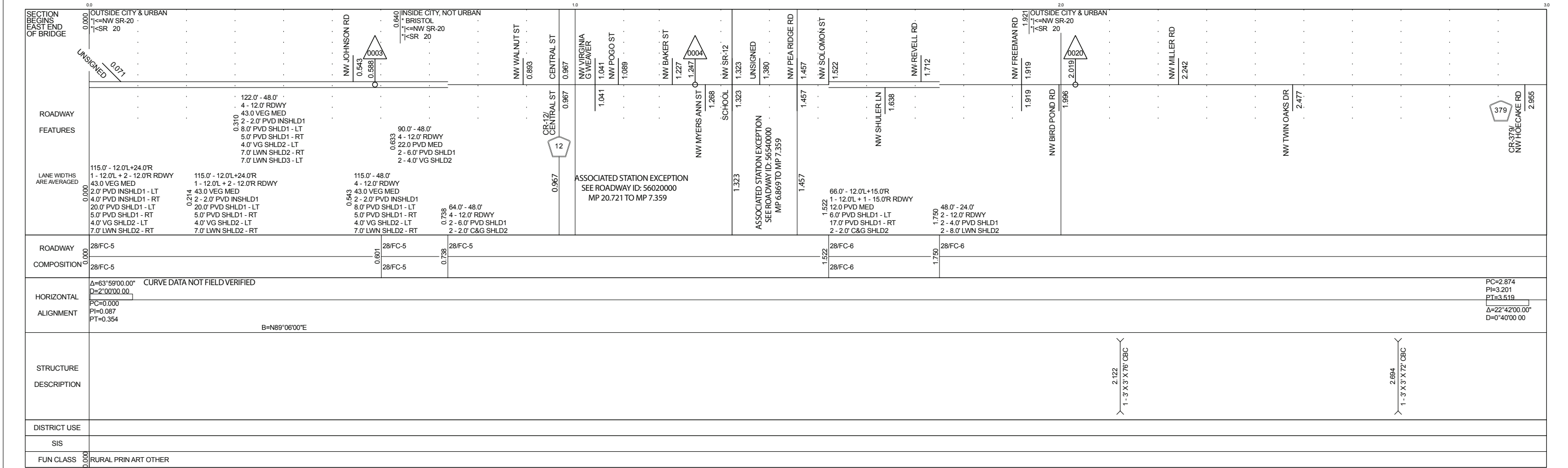

5 YR INV	SLD REV	BMP	EMP	INV	SLD REV
04/10/2017	05/04/2017	0.000	0.610	04/18/2018 HSA LW/JB	04/19/2018 HSA DS
PANHANDLE GROUP	PANHANDLE GROUP				

FLORIDA DEPARTMENT OF TRANSPORTATION  **STRAIGHT LINE DIAGRAM OF ROAD INVENTORY**

SECTION STATUS	INT. or US ROUTE NO.	STATE ROAD NO.	COUNTY	DISTRICT	ROADWAY ID	SHEET NO.
12		SR 20/SR 267/CR 0120	LIBERTY	03	56010000	2 OF 4

ROADWAY FEATURES	LANE WIDTHS ARE AVERAGED	6.000	7.0	8.0	9.0
OUTSIDE CITY & URBAN	1 - 24' X 86' CBC				
1 - NW SR-20					
1 - SR 20					
48.0' - 24.0'					
2 - 12.0' RDWY					
2 - 4.0' PVD SHLD1					
2 - 8.0' LWN SHLD2					

ROADWAY COMPOSITION	28/FC-6	6.000	7.0	8.0	9.0
---------------------	---------	-------	-----	-----	-----

HORIZONTAL ALIGNMENT	CURVE DATA NOT FIELD VERIFIED	6.000	7.0	8.0	9.0
	PC=7.718 PI=7.832 PT=7.946 Δ=6°01'00.00" D=0°30'00.00"				
	B=S74°02'00"E				



DISTRICT USE		6.000	7.0	8.0	9.0
SIS					
FUN CLASS	RURAL PRIN ART OTHER	6.000	7.0	8.0	9.0

ROADWAY FEATURES	LANE WIDTHS ARE AVERAGED	9.000	10.0	11.0	12.0
OUTSIDE CITY & URBAN	1 - 24' X 86' CBC				
1 - NW SR-20					
1 - SR 20					
48.0' - 24.0'					
2 - 12.0' RDWY					
2 - 4.0' PVD SHLD1					
2 - 8.0' LWN SHLD2					
50.0' - 24.0'					
2 - 12.0' RDWY					
2 - 5.0' PVD SHLD1					
2 - 8.0' LWN SHLD2					

ROADWAY COMPOSITION	28/FC-6	9.000	10.0	11.0	12.0
---------------------	---------	-------	------	------	------

HORIZONTAL ALIGNMENT	CURVE DATA NOT FIELD VERIFIED	9.000	10.0	11.0	12.0
	PC=10.857 PI=11.010 PT=11.159 Δ=23°56'00.00" D=1°30'00.00"				
	B=S50°06'00"E				



DISTRICT USE		9.000	10.0	11.0	12.0
SIS					
FUN CLASS	RURAL PRIN ART OTHER	9.000	10.0	11.0	12.0

5 YR INV	SLD REV	BMP	EMP	INV	SLD REV
DATE 04/10/2017	05/04/2017	0.000	0.610	04/18/2018 HSA LW/JB	04/19/2018 HSA DS
BY PANHANDLE GROUP	PANHANDLE GROUP				

FLORIDA DEPARTMENT OF TRANSPORTATION  
**STRAIGHT LINE DIAGRAM OF ROAD INVENTORY**

SECTION STATUS	INT. or US ROUTE NO.	STATE ROAD NO.	COUNTY	DISTRICT	ROADWAY ID	SHEET NO.
12		SR 20/SR 267/CR 0120	LIBERTY	03	56010000	3 OF 4

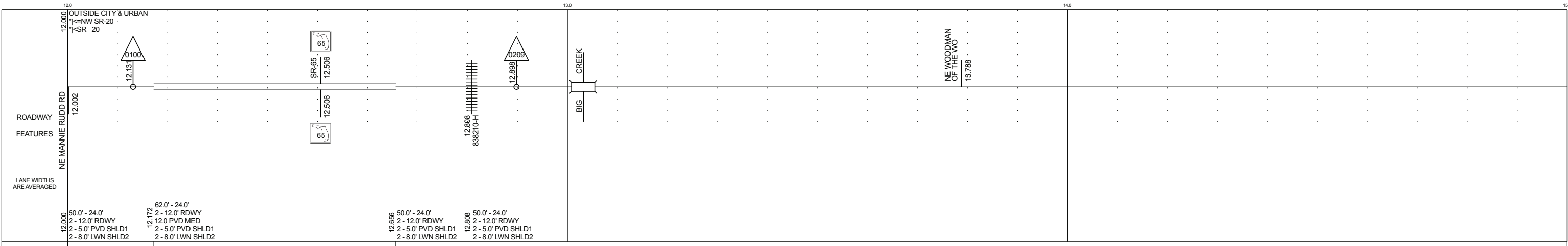

ROADWAY COMPOSITION	28/FC-6	28/FC-6	28/FC-6
---------------------	---------	---------	---------

HORIZONTAL ALIGNMENT	CURVE DATA NOT FIELD VERIFIED $\Delta=32^{\circ}57'00.00''$ $D=0^{\circ}58'$ $PC=12.099$ $PI=12.429$ $PT=12.741$
----------------------	---------------------------------------------------------------------------------------------------------------------------------

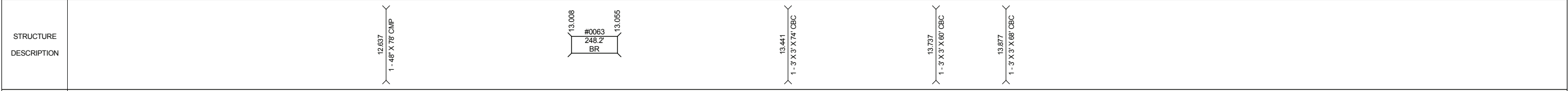

DISTRICT USE	
SIS	
FUN CLASS	RURAL PRIN ART OTHER

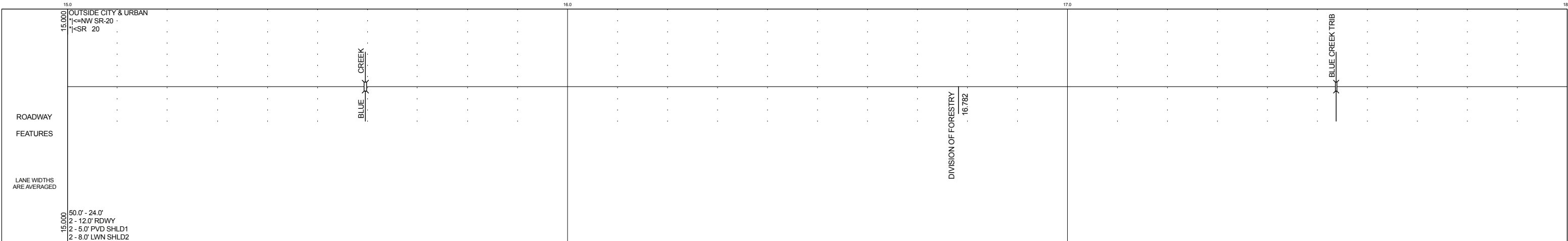

ROADWAY COMPOSITION	28/FC-6
---------------------	---------

HORIZONTAL ALIGNMENT	CURVE DATA NOT FIELD VERIFIED $\Delta=17^{\circ}47'00.00''$ $D=0^{\circ}21'$ $PC=15.960$ $PI=16.447$ $PT=16.940$
----------------------	---------------------------------------------------------------------------------------------------------------------------------

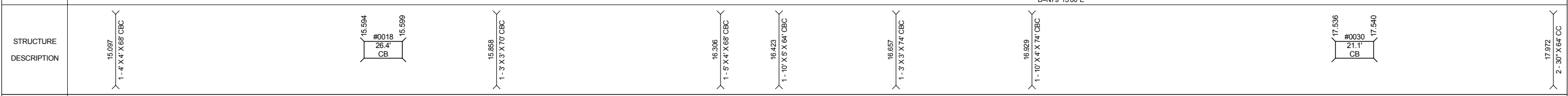

DISTRICT USE	
SIS	
FUN CLASS	RURAL PRIN ART OTHER

5 YR INV	SLD REV	BMP	EMP	INV	SLD REV
DATE 04/10/2017	05/04/2017	0.000	0.610	04/18/2018 HSA LW/JB	04/19/2018 HSA DS
BY PANHANDLE GROUP	PANHANDLE GROUP				

FLORIDA DEPARTMENT OF TRANSPORTATION  
**STRAIGHT LINE DIAGRAM OF ROAD INVENTORY**

SECTION STATUS	INT. or US ROUTE NO.	STATE ROAD NO.	COUNTY	DISTRICT	ROADWAY ID	SHEET NO.
12		SR 20/SR 267/CR 0120	LIBERTY	03	56010000	4 OF 4

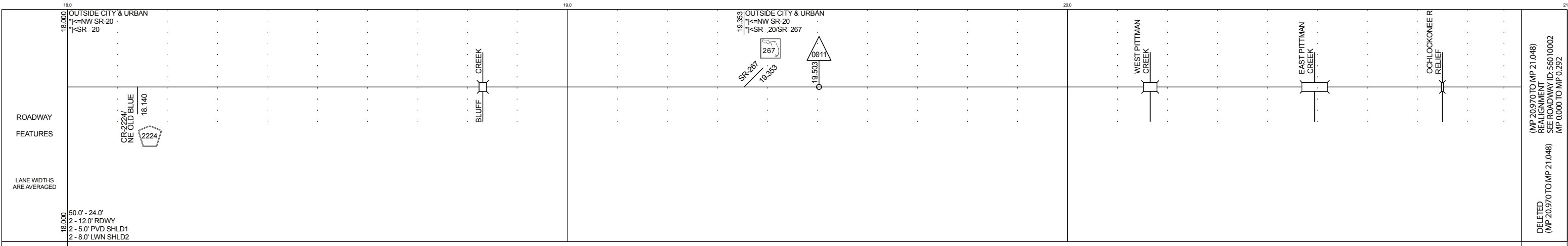

ROADWAY COMPOSITION	28/FC-6	
---------------------	---------	--

HORIZONTAL ALIGNMENT	CURVE DATA NOT FIELD VERIFIED		PC=18.733 PI=18.937 PT=19.263 $\Delta=21^{\circ}45'00.00"$ D=0^{\circ}47'	$\Delta=10^{\circ}31'00.00"$ D=0^{\circ}30'	PC=19.296 PI=19.490 PT=19.695 $B=S79^{\circ}02'00"E$	$B=S89^{\circ}33'00"E$	PC=20.672 PI=20.919 PT=21.109 $\Delta=54^{\circ}59'00.00"$ D=2^{\circ}23'
----------------------	-------------------------------	--	---------------------------------------------------------------------------------------	------------------------------------------------	---------------------------------------------------------------	------------------------	---------------------------------------------------------------------------------------



DISTRICT USE	
SIS	
FUN CLASS	RURAL PRIN ART OTHER

ROADWAY FEATURES	(MP 20.970 TO MP 21.048) REALIGNMENT SEE ROADWAY ID: 56010002 MP 0.000 TO MP 0.292	ACTIVE OFF-THE-SHS (MP 21.048 TO MP 21.202)
LANE WIDTHS ARE AVERAGED	DELETED (MP 20.970 TO MP 21.048)	
ROADWAY COMPOSITION	END MP: 021.202 NET ROADWAY ID LENGTH: 20.970	
HORIZONTAL ALIGNMENT		
STRUCTURE DESCRIPTION		
DISTRICT USE		
SIS		
FUN CLASS		