

5 YR INV	SLD REV	BMP	EMP	INV	SLD REV
DATE 04/13/2017	05/3/2017				
BY PANHANDLE GROUP	PANHANDLE GROUP				

FLORIDA DEPARTMENT OF TRANSPORTATION
STRAIGHT LINE DIAGRAM OF ROAD INVENTORY

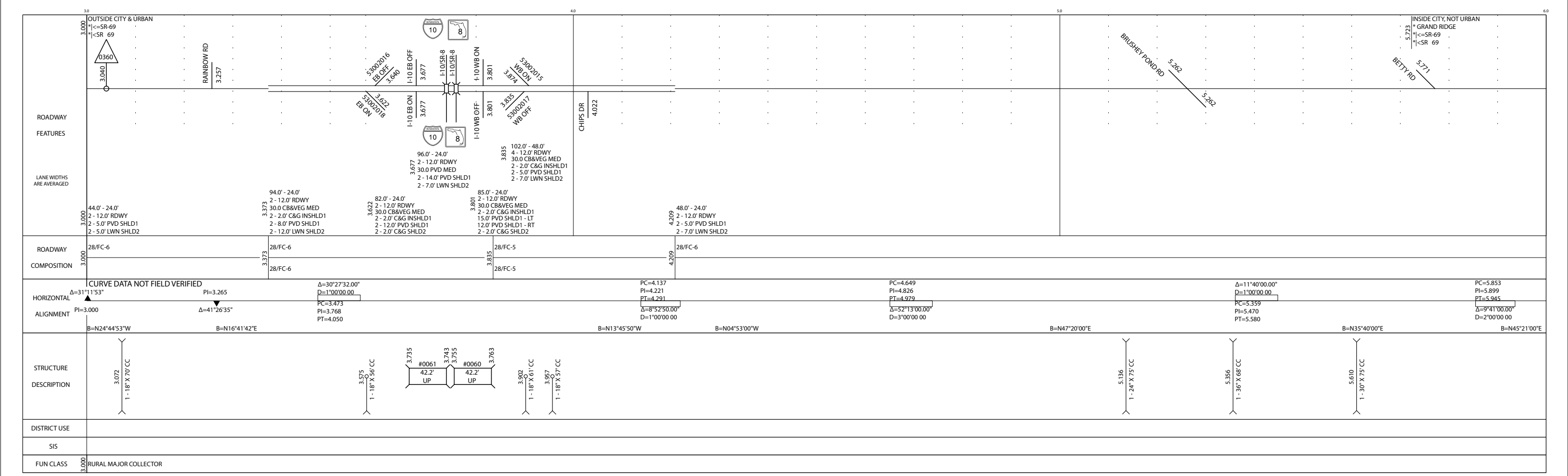

SECTION STATUS 02	INT. or US ROUTE NO.	STATE ROAD NO. SR 69	COUNTY JACKSON	DISTRICT 03	ROADWAY ID 53130000	SHEET NO. 1 OF 5
----------------------	----------------------	-------------------------	-------------------	----------------	------------------------	---------------------

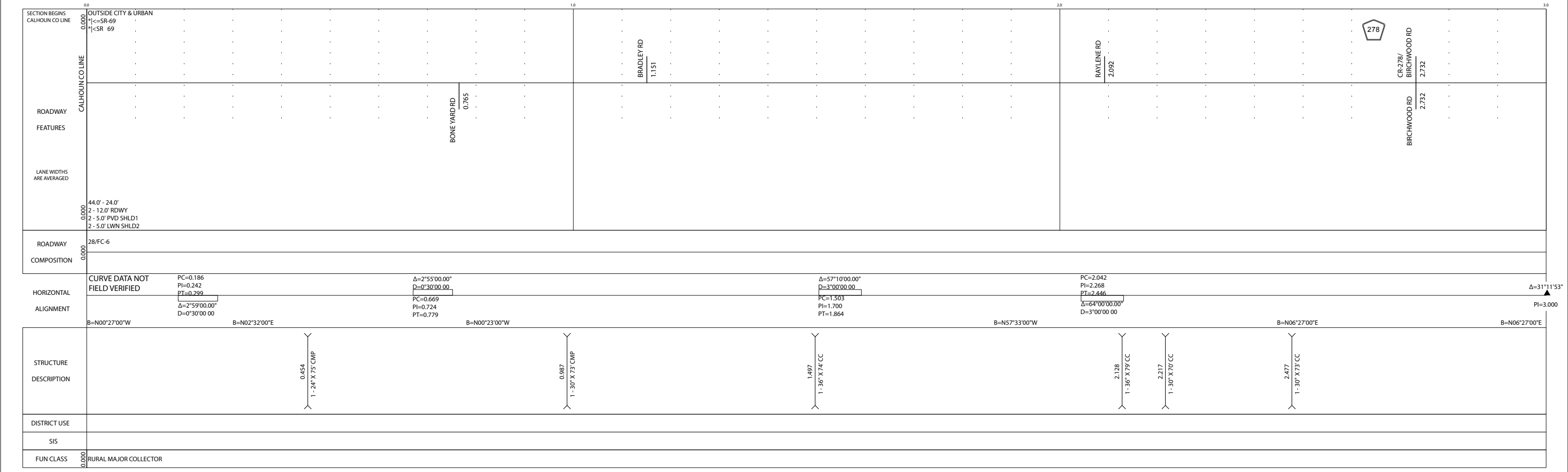

5 YR INV		SLD REV		BMP	EMP	INV	SLD REV	FLORIDA DEPARTMENT OF TRANSPORTATION FDOT		SECTION STATUS	INT. or US ROUTE NO.	STATE ROAD NO.	COUNTY	DISTRICT	ROADWAY ID	SHEET NO.
DATE	04/13/2017	05/3/2017						STRAIGHT LINE DIAGRAM OF ROAD INVENTORY		02		SR 69	JACKSON	03	53130000	2 OF 5
BY	PANHANDLE GROUP		PANHANDLE GROUP													
ROADWAY FEATURES	<p>INSIDE CITY, NOT URBAN</p> <p>GRAND RIDGE</p> <p>SR 69</p> <p>TOPE WAY 6.40'</p> <p>SCARLET RD 6.684</p> <p>0123</p> <p>6.992</p> <p>WALDEN LN 7.433</p> <p>OAK ST 7.433</p> <p>CR-69N SHADY GROVE R 7.588</p> <p>69 A</p> <p>INSIDE CITY, NOT URBAN</p> <p>GRAND RIDGE</p> <p>PORTER AVE</p> <p>SR 69</p> <p>FLORIDA ST 7.688</p> <p>BROADWAY ST 7.759</p> <p>IOWA ST 7.848</p> <p>ILLINOIS ST 7.928</p> <p>MC MILLAN DR 7.954</p> <p>340015-C</p> <p>PENNSYLVANIA ST 7.982</p> <p>SINGLEARY ST 8.001</p> <p>POST OFFICE 8.015</p> <p>HALL ST 8.107</p> <p>SECOND ST 8.137</p> <p>US-90/SR-10 8.432</p> <p>8.432</p> <p>PARK ST 8.577</p> <p>STEPHENS ST 8.719</p> <p>BURKE ST 8.821</p> <p>OUTSIDE CITY & URBAN</p> <p>SR 69</p> <p>0235</p> <p>8.993</p> <p>LANE WIDTHS ARE AVERAGED</p> <p>48.0' - 24.0'</p> <p>2 - 12.0' RDWY</p> <p>2 - 5.0' PVD SHLD1</p> <p>2 - 7.0' LWN SHLD2</p> <p>36.0' - 24.0'</p> <p>2 - 12.0' RDWY</p> <p>2 - 6.0' LWN SHLD1</p> <p>48.0' - 24.0'</p> <p>2 - 12.0' RDWY</p> <p>2 - 5.0' PVD SHLD1</p> <p>2 - 7.0' LWN SHLD2</p> <p>58.0' - 24.0'</p> <p>2 - 12.0' RDWY</p> <p>13.0' PVD MED</p> <p>5.0' PVD SHLD1 - LT</p> <p>6.0' PVD SHLD1 - RT</p> <p>2 - 5.0' LWN SHLD2</p> <p>48.0' - 24.0'</p> <p>2 - 12.0' RDWY</p> <p>2 - 5.0' PVD SHLD1</p> <p>2 - 7.0' LWN SHLD2</p>															
ROADWAY COMPOSITION	28/FC-6															
HORIZONTAL ALIGNMENT	<p>Δ=17°09'00.00"</p> <p>D=2°00'00.00"</p> <p>PC=6.031</p> <p>PI=6.113</p> <p>PT=6.193</p> <p>B=N28°12'00"E</p> <p>Δ=27°53'00.00"</p> <p>D=5°00'00.00"</p> <p>PC=6.631</p> <p>PI=6.685</p> <p>PT=6.737</p> <p>B=N00°19'00"E</p> <p>PC=8.936</p> <p>PI=8.979</p> <p>PT=9.021</p> <p>Δ=1°30'00.00"</p> <p>D=0°20'00.00"</p>															
STRUCTURE DESCRIPTION	<p>7.277</p> <p>1 - 24" X 72" CC</p> <p>7.387</p> <p>1 - 24" X 67" CC</p> <p>7.681</p> <p>1 - 16" X 66" CC</p> <p>7.724</p> <p>1 - 16" X 30" CC</p> <p>8.220</p> <p>2 - 36" X 61" CC</p> <p>8.689</p> <p>2 - 18" X 67" CC</p>															
DISTRICT USE																
SIS																
FUN CLASS	RURAL MAJOR COLLECTOR															

ROADWAY FEATURES	<p>OUTSIDE CITY & URBAN</p> <p>SR 69</p> <p>164 A</p> <p>CR-164A/ REDDOCH RD 9.222</p> <p>PROVIDENCE CH RD 9.222</p> <p>CARPENTER CEM RD 10.194</p> <p>NOBLES RD 10.700</p> <p>MCLANE RD 10.902</p> <p>HAMILTON RD 11.199</p> <p>OMNIN LN 11.704</p> <p>RILEY LN 11.958</p> <p>LANE WIDTHS ARE AVERAGED</p> <p>48.0' - 24.0'</p> <p>2 - 12.0' RDWY</p> <p>2 - 5.0' PVD SHLD1</p> <p>2 - 7.0' LWN SHLD2</p>															
ROADWAY COMPOSITION	28/FC-6															
HORIZONTAL ALIGNMENT	<p>CURVE DATA NOT FIELD VERIFIED</p> <p>Δ=0°57'00.00"</p> <p>D=0°10'00.00"</p> <p>PC=9.770</p> <p>PI=9.824</p> <p>PT=9.878</p> <p>B=N01°49'00"E</p> <p>B=N00°52'00"E</p>															
STRUCTURE DESCRIPTION	<p>9.349</p> <p>1 - 36" X 24" X 85" CC</p> <p>9.704</p> <p>1 - 24" X 91" CC</p> <p>10.142</p> <p>1 - 36" X 82" CC</p> <p>10.646</p> <p>1 - 24" X 75" CC</p> <p>11.270</p> <p>1 - 120" X 50" CMP</p> <p>11.633</p> <p>2 - 30" X 75" CC</p>															
DISTRICT USE																
SIS																
FUN CLASS	RURAL MAJOR COLLECTOR															

5 YR INV	SLD REV	BMP	EMP	INV	SLD REV
DATE 04/13/2017	05/3/2017				
BY PANHANDLE GROUP	PANHANDLE GROUP				

FLORIDA DEPARTMENT OF TRANSPORTATION
STRAIGHT LINE DIAGRAM OF ROAD INVENTORY



SECTION STATUS	INT. or US ROUTE NO.	STATE ROAD NO.	COUNTY	DISTRICT	ROADWAY ID	SHEET NO.
02		SR 69	JACKSON	03	53130000	3 OF 5

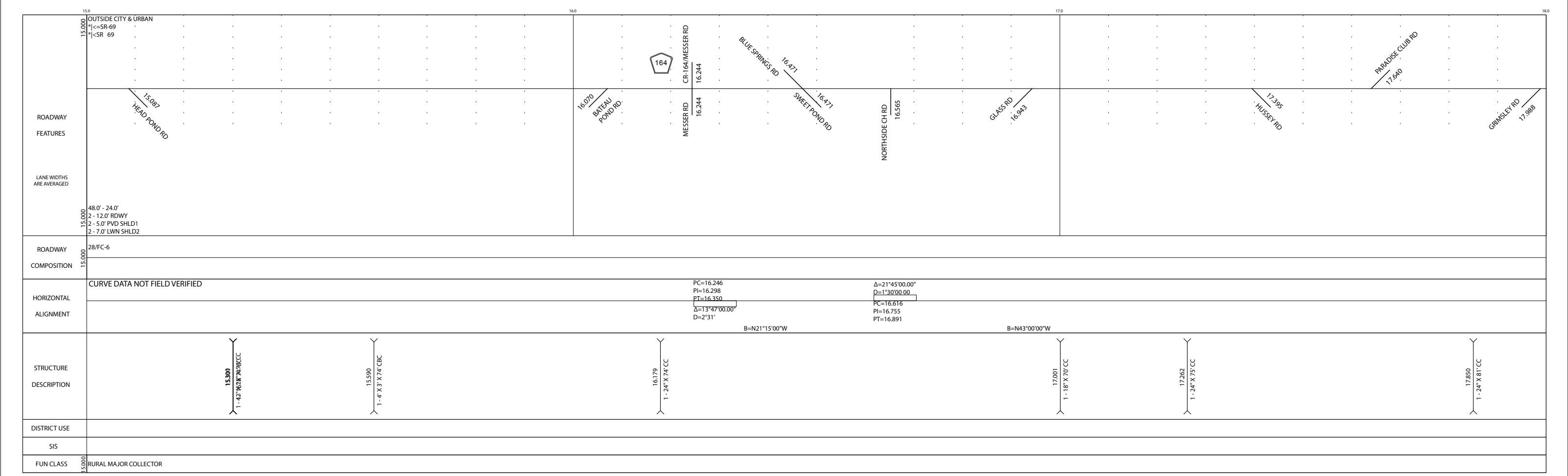
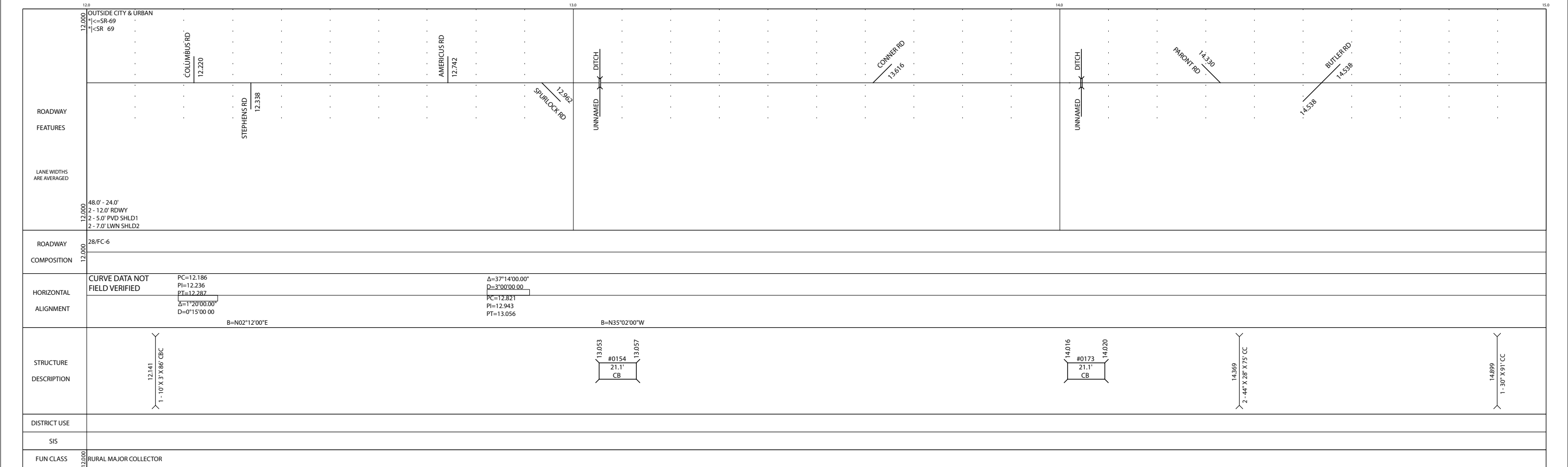

5 YR INV	SLD REV	BMP	EMP	INV	SLD REV
DATE 04/13/2017	05/3/2017				
BY PANHANDLE GROUP	PANHANDLE GROUP				

FLORIDA DEPARTMENT OF TRANSPORTATION
STRAIGHT LINE DIAGRAM OF ROAD INVENTORY





SECTION STATUS 02	INT. or US ROUTE NO.	STATE ROAD NO. SR 69	COUNTY JACKSON	DISTRICT 03	ROADWAY ID 53130000	SHEET NO. 4 OF 5
----------------------	----------------------	-------------------------	-------------------	----------------	------------------------	---------------------

ROADWAY FEATURES	<p>OUTSIDE CITY & URBAN * <-SR-69 * <-SR 69</p>
LANE WIDTHS ARE AVERAGED	<p>48.0' - 24.0' 2 - 12.0' RDWY 2 - 5.0' PVD SHLD1 2 - 7.0' LWN SHLD2</p>
ROADWAY COMPOSITION	28/FC-6
HORIZONTAL ALIGNMENT	<p>CURVE DATA NOT FIELD VERIFIED</p> <p> $\Delta=33^{\circ}38'00.00''$ $D=2^{\circ}30'00.00''$ PC=18.699 PI=18.830 PT=18.954 $B=N76^{\circ}38'00''W$ </p> <p> $\Delta=6^{\circ}39'00.00''$ $D=1^{\circ}00'00.00''$ PC=19.132 PI=19.195 PT=19.258 $B=N69^{\circ}59'00''W$ </p>
STRUCTURE DESCRIPTION	<p>18.770 1-24' X 75' CC</p> <p>19.087 1-24' X 75' CC</p> <p>19.672 1-44' X 24' X 72' CC</p> <p>20.431 1-24' X 75' CC</p> <p>20.885 1-24' X 75' CC</p>
DISTRICT USE	
SIS	
FUN CLASS	RURAL MAJOR COLLECTOR

ROADWAY FEATURES	<p>OUTSIDE CITY & URBAN * <-FORT RD * <-SR 69</p>
LANE WIDTHS ARE AVERAGED	<p>48.0' - 24.0' 2 - 12.0' RDWY 2 - 5.0' PVD SHLD1 2 - 7.0' LWN SHLD2</p>
ROADWAY COMPOSITION	28/FC-6
HORIZONTAL ALIGNMENT	<p>CURVE DATA NOT FIELD VERIFIED</p> <p> $\Delta=19^{\circ}41'00.00''$ $D=1^{\circ}00'00.00''$ PC=22.124 PI=22.312 PT=22.497 $B=N89^{\circ}40'00''W$ </p> <p> $\Delta=0^{\circ}57'00.00''$ $D=0^{\circ}20'00.00''$ PC=23.112 PI=23.139 PT=23.166 $B=S89^{\circ}23'00''W$ </p> <p> $\Delta=1^{\circ}20'00.00''$ $D=0^{\circ}20'00.00''$ PC=23.488 PI=23.526 PT=23.564 $B=N89^{\circ}17'00''W$ </p>
STRUCTURE DESCRIPTION	<p>21.834 1-24' X 75' CC</p> <p>22.742 1-18' X 75' CC</p> <p>23.314 1-24' X 75' CC</p>
DISTRICT USE	
SIS	
FUN CLASS	RURAL MAJOR COLLECTOR

5 YR INV	SLD REV	BMP	EMP	INV	SLD REV
DATE 04/13/2017	05/3/2017				
BY PANHANDLE GROUP	PANHANDLE GROUP				

SECTION STATUS	INT. or US ROUTE NO.	STATE ROAD NO.	COUNTY	DISTRICT	ROADWAY ID	SHEET NO:
02		SR 69	JACKSON	03	53130000	5 OF 5

ROADWAY FEATURES	<p>24.000 24.069</p> <p>INSIDE CITY, NOT URBAN * GREENWOOD * <= FORT RD * < SR 69</p> <p>SECTION ENDS BRYAN ST</p> <p>SR-71</p>   <p>LANE WIDTHS ARE AVERAGED</p> <p>41.0' - 26.0' 2 - 13.0' RDWY 6.0' PVD SHLD1 - LT 5.0' PVD SHLD1 - RT 2 - 2.0' C&G SHLD2</p> <p>END MP: 24.069 NET ROADWAY ID LENGTH: 24.069</p>
ROADWAY COMPOSITION	28/FC-6
HORIZONTAL ALIGNMENT	
STRUCTURE DESCRIPTION	
DISTRICT USE	
SIS	
FUN CLASS	RURAL MAJOR COLLECTOR