

5 YR INV	SLD REV	BMP	EMP	INV	SLD REV
DATE 06/14/2018	07/24/2018				
BY Ceteris	Ceteris				

FLORIDA DEPARTMENT OF TRANSPORTATION
STRAIGHT LINE DIAGRAM OF ROAD INVENTORY

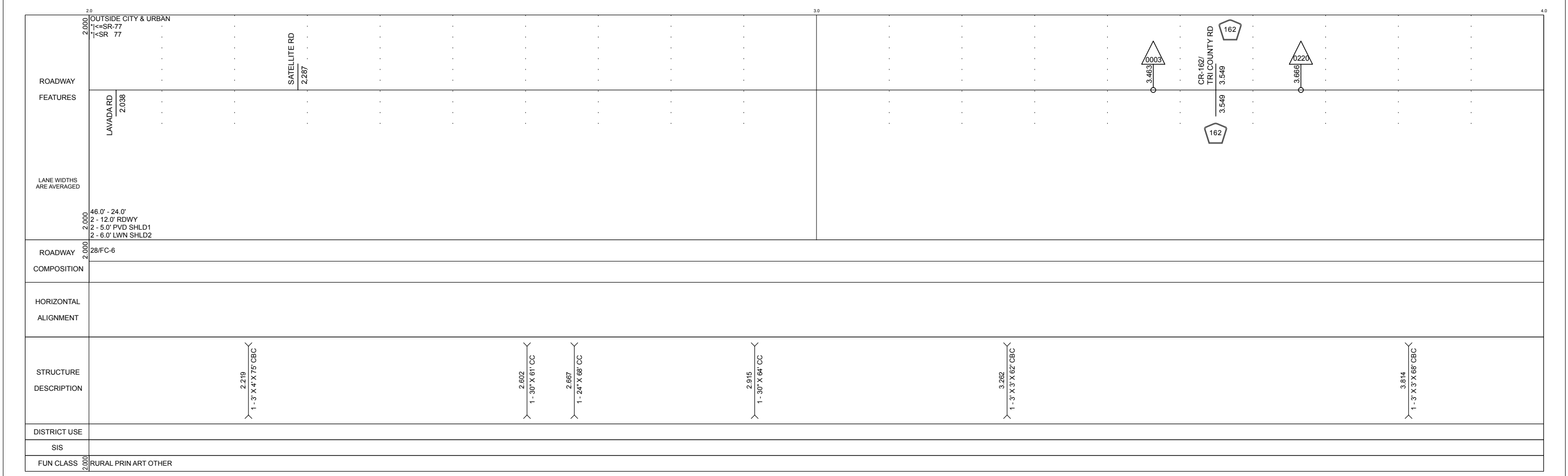

SECTION STATUS	INT. or US ROUTE NO.	STATE ROAD NO.	COUNTY	DISTRICT	ROADWAY ID	SHEET NO.
02		SR 77/SR 2	JACKSON	03	53060000	1 OF 4

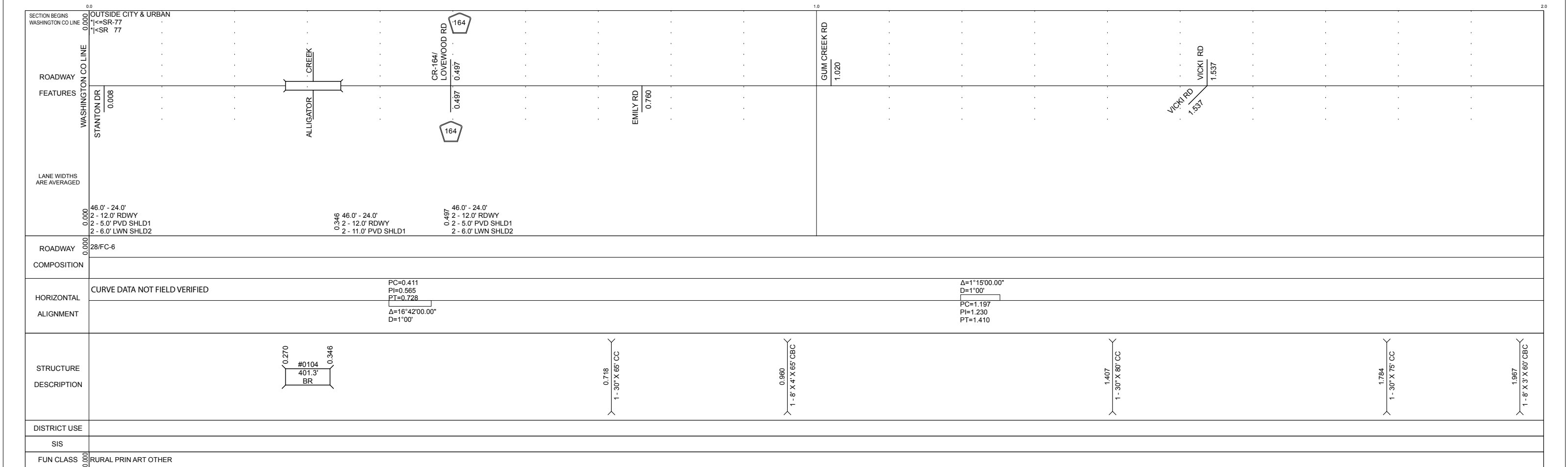

	5 YR INV	SLD REV	BMP	EMP	INV	SLD REV
DATE	06/14/2018	07/24/2018				
BY	Ceteris	Ceteris				

FLORIDA DEPARTMENT OF TRANSPORTATION
STRAIGHT LINE DIAGRAM OF ROAD INVENTORY



SECTION STATUS	INT. or US ROUTE NO.	STATE ROAD NO.	COUNTY	DISTRICT	ROADWAY ID	SHEET NO.
02		SR 77/SR 2	JACKSON	03	53060000	2 OF 4

ROADWAY FEATURES	4.000 OUTSIDE CITY & URBAN 1<-SR-77 1<-SR 77						
LANE WIDTHS ARE AVERAGED		GOLDEN RD 4.301	DANFORD BAY RD 4.555	9957 5.205	ORCHARD RD 5.816		
ROADWAY COMPOSITION	4.000 28/FC-6						
HORIZONTAL ALIGNMENT							
STRUCTURE DESCRIPTION	<div style="display: flex; justify-content: space-around;"> <div style="text-align: center;">4.167 1 - 30" X 65" CC</div> <div style="text-align: center;">4.395 1 - 30" X 70" CC</div> <div style="text-align: center;">5.062 1 - 36" X 73" CC</div> </div>						
DISTRICT USE							
SIS							
FUN CLASS	4.000 RURAL PRIN ART OTHER						

ROADWAY FEATURES	6.000 OUTSIDE CITY & URBAN 1<-SR-77 1<-SR 77						
LANE WIDTHS ARE AVERAGED		LAYTON RD 6.319	EVERETT RD 6.533	CR-277 / PIANO RD 6.821	HOOVER DITCH	DAMASCUS CH RD 7.453	
ROADWAY COMPOSITION	6.000 28/FC-6						7.965 28/FC-6
HORIZONTAL ALIGNMENT	CURVE DATA NOT FIELD VERIFIED						7.965 28/FC-6
STRUCTURE DESCRIPTION	<div style="display: flex; justify-content: space-around;"> <div style="text-align: center;">6.055 1 - 5' X 3' X 63" CBC</div> <div style="text-align: center;">6.880 1 - 36" X 66" CC</div> <div style="text-align: center;">7.285 #0090 58.1' CB</div> </div>						
DISTRICT USE							
SIS							
FUN CLASS	6.000 RURAL PRIN ART OTHER						

56.0' - 24.0'
2 - 12.0' RDWY
2 - 5.0' PVD SHLD1
2 - 6.0' LWN SHLD2

7.965
56.0' - 24.0'
2 - 12.0' RDWY
2 - 5.0' PVD SHLD1
2 - 6.0' LWN SHLD2

PC=7.462
PI=7.520
PT=7.672
Δ=22°30'00.00"
D=2'00"

PC=7.862
PI=7.960
PT=8.141
Δ=36°53'00.00"
D=2'30"

5 YR INV	SLD REV	BMP	EMP	INV	SLD REV
DATE 06/14/2018	07/24/2018				
BY Ceteris	Ceteris				

FLORIDA DEPARTMENT OF TRANSPORTATION
STRAIGHT LINE DIAGRAM OF ROAD INVENTORY

SECTION STATUS	INT. or US ROUTE NO.	STATE ROAD NO.	COUNTY	DISTRICT	ROADWAY ID	SHEET NO.
02		SR 77/SR 2	JACKSON	03	53060000	3 OF 4

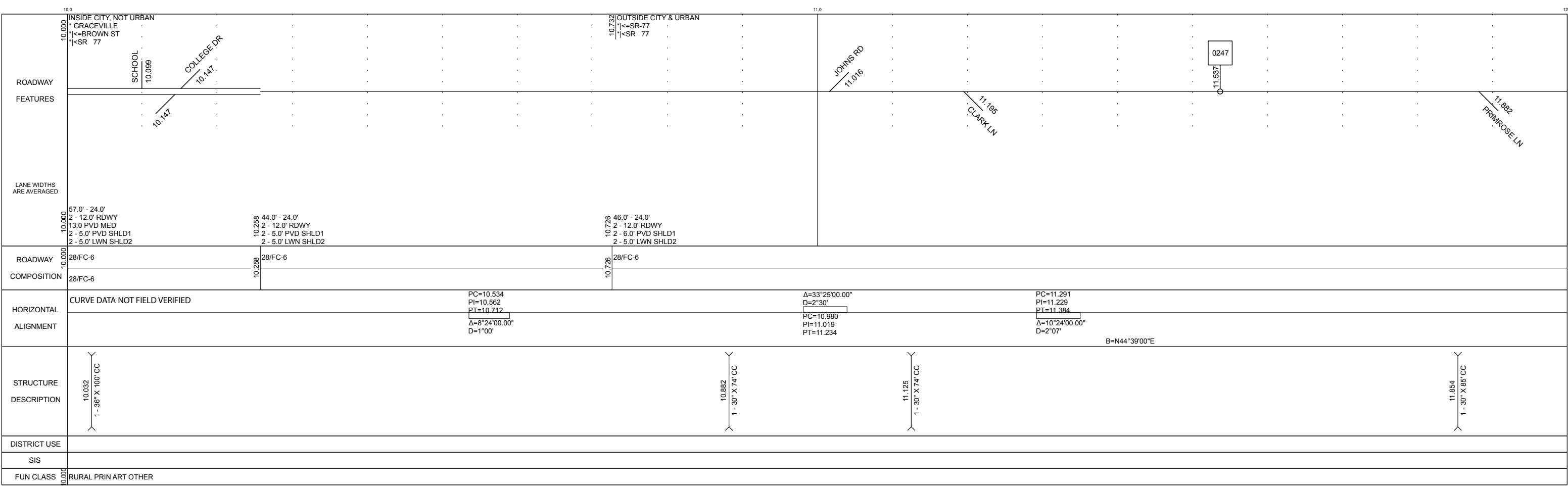
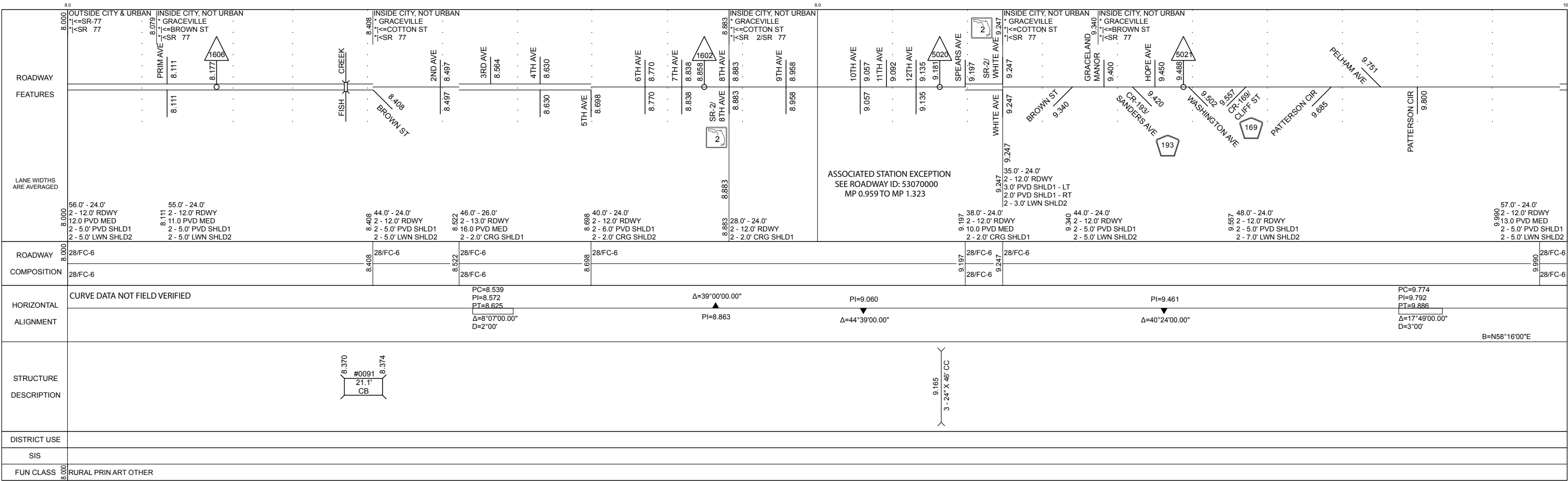

	5 YR INV	SLD REV	BMP	EMP	INV	SLD REV
DATE	06/14/2018	07/24/2018				
BY	Ceteris	Ceteris				

FLORIDA DEPARTMENT OF TRANSPORTATION 
STRAIGHT LINE DIAGRAM OF ROAD INVENTORY

SECTION STATUS	INT. or US ROUTE NO.	STATE ROAD NO.	COUNTY	DISTRICT	ROADWAY ID	SHEET NO:
02		SR 77/SR 2	JACKSON	03	53060000	4 OF 4

ROADWAY FEATURES	<p>12.000 12.000</p> <p>OUTSIDE CITY & URBAN 1 - SR-77 1 - SR 77</p> <p>LANE WIDTHS ARE AVERAGED</p> <p>12.000 12.000</p> <p>46.0' - 24.0' 2 - 12.0' RDWY 2 - 6.0' PVD SHLD1 2 - 5.0' LWN SHLD2</p>	<p>SECTION ENDS ALABAMA STATE LINE</p> <p>ALABAMA STATE LINE</p> <p>END MP: 12.705 NET ROADWAY ID LENGTH: 12.705</p>
ROADWAY COMPOSITION	28/FC-6	
HORIZONTAL ALIGNMENT	<p>CURVE DATA NOT FIELD VERIFIED</p> <p>$\Delta=36^{\circ}11'00.00''$ $D=2'10'$</p> <p>PC=12.058 PI=12.109 PT=12.374</p> <p>B=N08°27'00"E</p>	
STRUCTURE DESCRIPTION	<p>12.265 12.265</p> <p>1 - 30" X 65" CC</p> <p>12.620 12.620</p> <p>1 - 30" X 65" CC</p>	
DISTRICT USE		
SIS		
FUN CLASS	RURAL PRIN ART OTHER	