

5 YR INV	SLD REV	BMP	EMP	INV	SLD REV
DATE 05/09/2017	05/10/2017				
BY PANHANDLE GROUP	PANHANDLE GROUP				

FLORIDA DEPARTMENT OF TRANSPORTATION
STRAIGHT LINE DIAGRAM OF ROAD INVENTORY

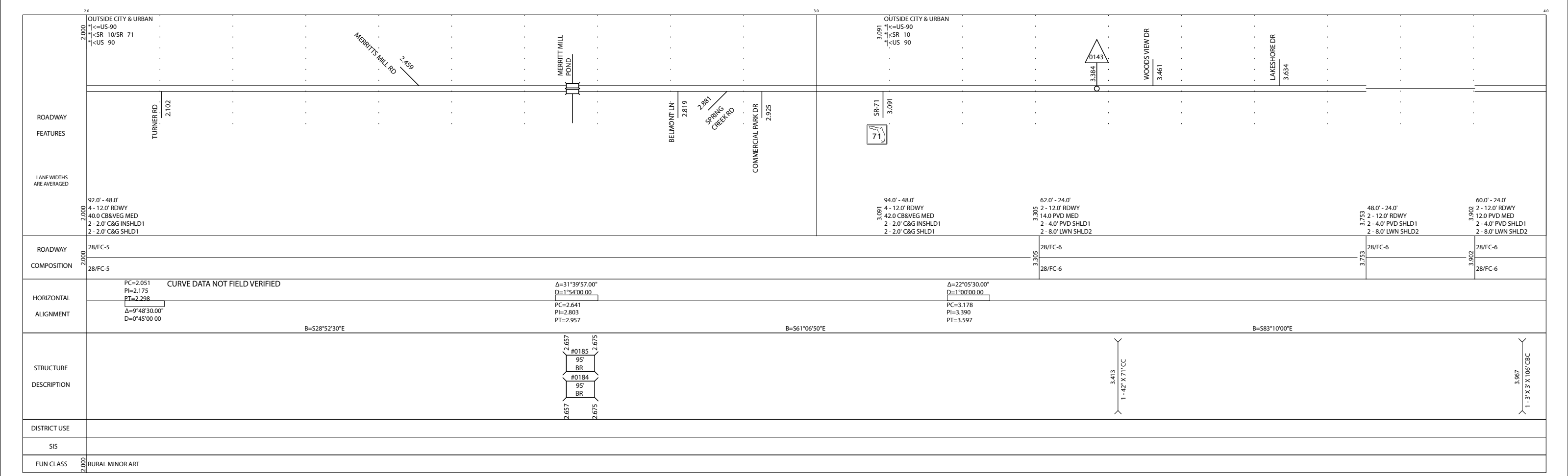

SECTION STATUS 02	INT. or US ROUTE NO. US 90	STATE ROAD NO. SR 10/SR 71	COUNTY JACKSON	DISTRICT 03	ROADWAY ID 53020000	SHEET NO. 1 OF 6
----------------------	-------------------------------	-------------------------------	-------------------	----------------	------------------------	---------------------

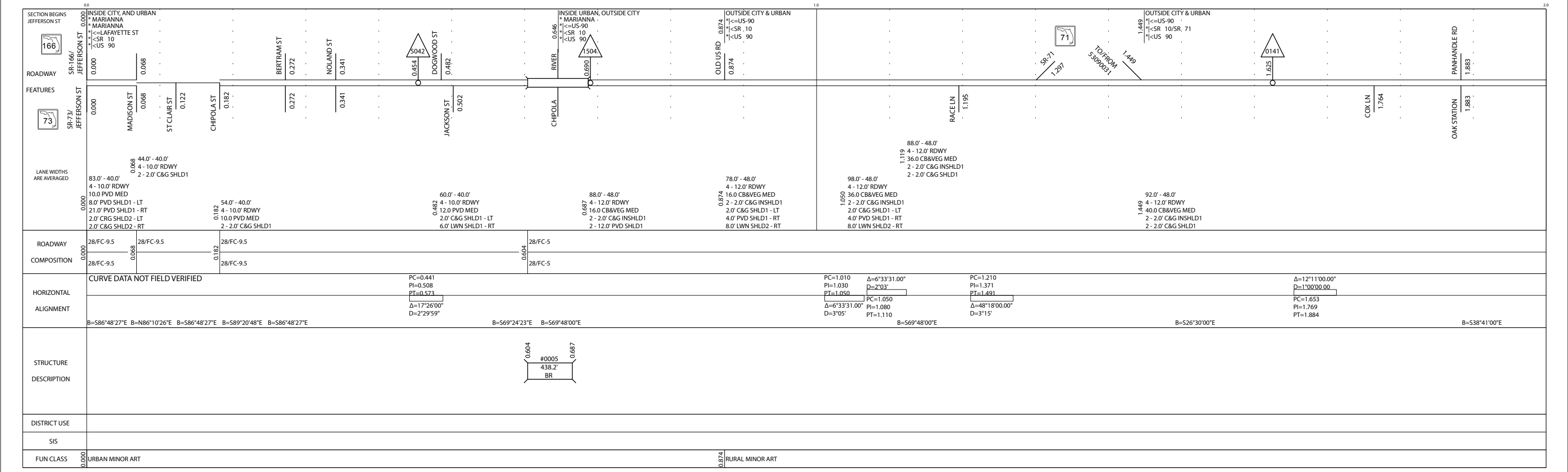

5 YR INV	SLD REV	BMP	EMP	INV	SLD REV
DATE 05/09/2017	05/10/2017				
BY PANHANDLE GROUP	PANHANDLE GROUP				

FLORIDA DEPARTMENT OF TRANSPORTATION
STRAIGHT LINE DIAGRAM OF ROAD INVENTORY



SECTION STATUS	INT. or US ROUTE NO.	STATE ROAD NO.	COUNTY	DISTRICT	ROADWAY ID	SHEET NO.
02	US 90	SR 10/SR 71	JACKSON	03	53020000	2 OF 6

ROADWAY FEATURES	INDIAN SPRINGS RD 4.063	CILELIN 4.410	STONE BRIDGETR 4.996	BRIDGE CREEK RD 5.229	
LANE WIDTHS ARE AVERAGED	60.0' - 24.0' 2 - 12.0' RDWY 2.0 PVD MED 2 - 4.0' PVD SHLD1 2 - 8.0' LWN SHLD2	48.0' - 24.0' 2 - 12.0' RDWY 2 - 4.0' PVD SHLD1 2 - 8.0' LWN SHLD2			
ROADWAY COMPOSITION	28/FC-6	28/FC-6			
HORIZONTAL ALIGNMENT	CURVE DATA NOT FIELD VERIFIED PC=4.236 PI=4.496 PT=4.755 Δ=9°08'00.00" D=0°20'00.00"		Δ=23°41'00.00" D=1°00'00.00" PC=5.700 PI=5.927 PT=6.148		
STRUCTURE DESCRIPTION	4.260 1 - 3' X 3' X 76' CBC	4.764 2 - 36" X 65' CC	5.154 3 - 30" X 66' CC	5.581 1 - 30" X 67' CC	
DISTRICT USE					
SIS					
FUN CLASS	RURAL MINOR ART				

ROADWAY FEATURES	POPLAR SPRGS RD 6.157	CHESTER RD 6.244	DOUGLAS POND RD 7.001	DAVENPORT RD 7.773	
LANE WIDTHS ARE AVERAGED	48.0' - 24.0' 2 - 12.0' RDWY 2 - 4.0' PVD SHLD1 2 - 8.0' LWN SHLD2				
ROADWAY COMPOSITION	28/FC-6				
HORIZONTAL ALIGNMENT	CURVE DATA NOT FIELD VERIFIED PC=6.432 PI=6.832 PT=7.219 Δ=24°56'00.00" D=0°36'00.00"		Δ=5°07'00.00" D=0°20'00.00" PC=7.685 PI=7.831 PT=7.976		
STRUCTURE DESCRIPTION	6.038 1 - 8' X 4' X 75' CBC	6.460 1 - 5' X 2' X 69' CBC	6.792 1 - 6' X 3' X 75' CBC	7.311 1 - 30" X 91' CC	
DISTRICT USE					
SIS					
FUN CLASS	RURAL MINOR ART				

5 YR INV	SLD REV	BMP	EMP	INV	SLD REV
05/09/2017	05/10/2017				
DATE					
BY		PANHANDLE GROUP			

FLORIDA DEPARTMENT OF TRANSPORTATION
STRAIGHT LINE DIAGRAM OF ROAD INVENTORY



SECTION STATUS	INT. or US ROUTE NO.	STATE ROAD NO.	COUNTY	DISTRICT	ROADWAY ID	SHEET NO.
02	US 90	SR 10/SR 71	JACKSON	03	53020000	3 OF 6

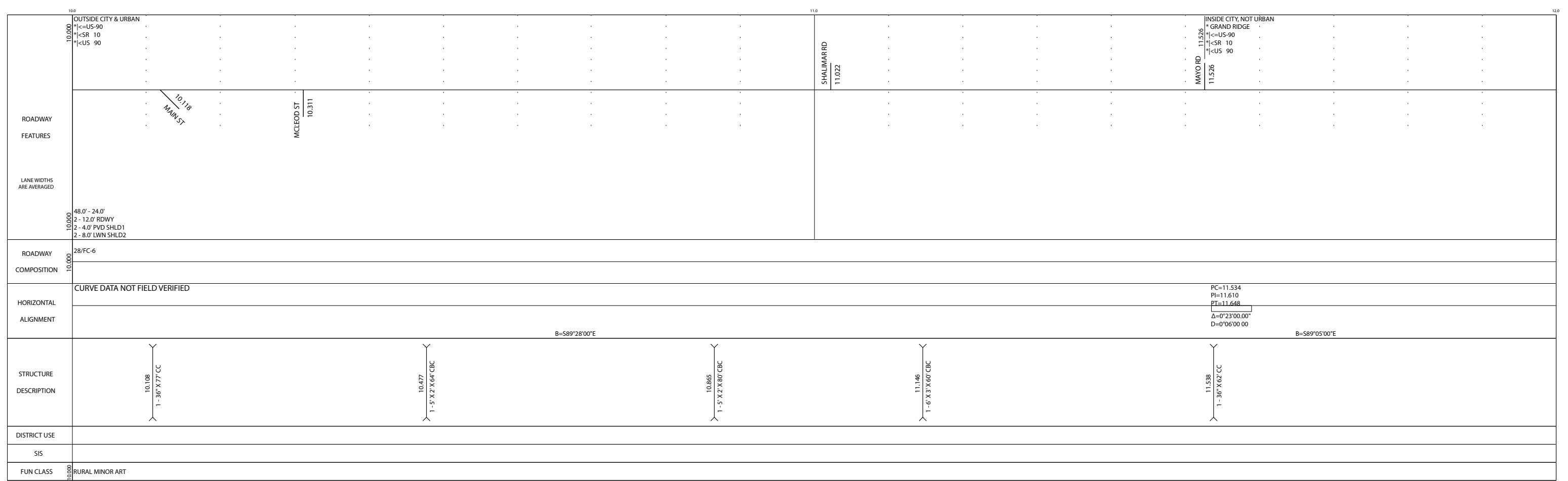
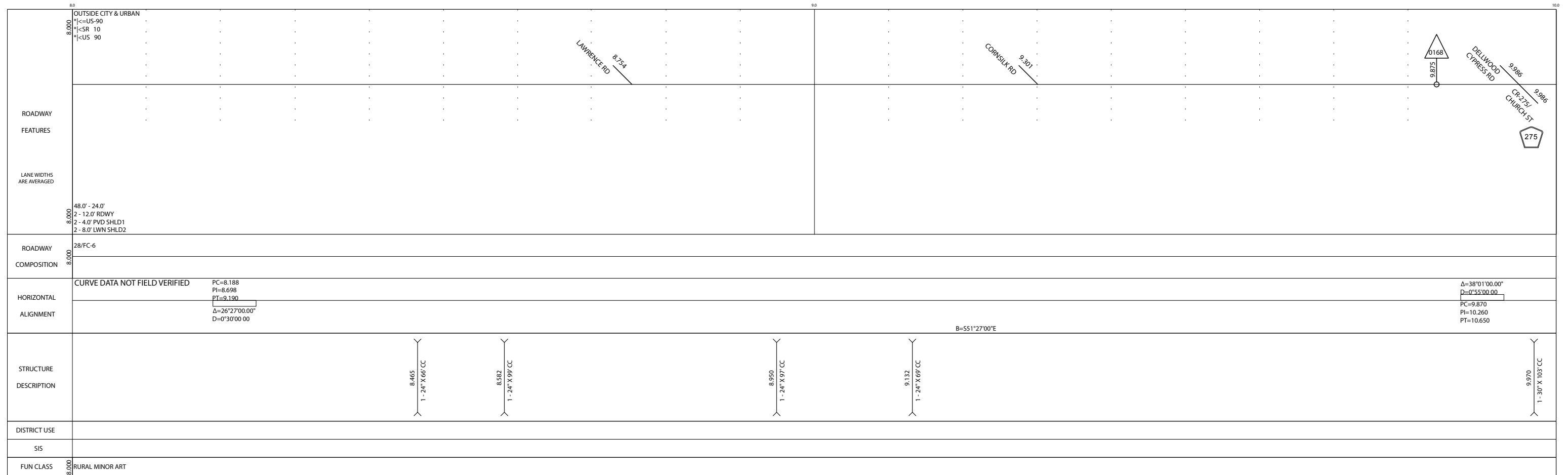

5 YR INV	SLD REV	BMP	EMP	INV	SLD REV
DATE 05/09/2017	05/10/2017				
BY PANHANDLE GROUP	PANHANDLE GROUP				

FLORIDA DEPARTMENT OF TRANSPORTATION
STRAIGHT LINE DIAGRAM OF ROAD INVENTORY



SECTION STATUS	INT. or US ROUTE NO.	STATE ROAD NO.	COUNTY	DISTRICT	ROADWAY ID	SHEET NO.
02	US 90	SR 10/SR 71	JACKSON	03	53020000	4 OF 6

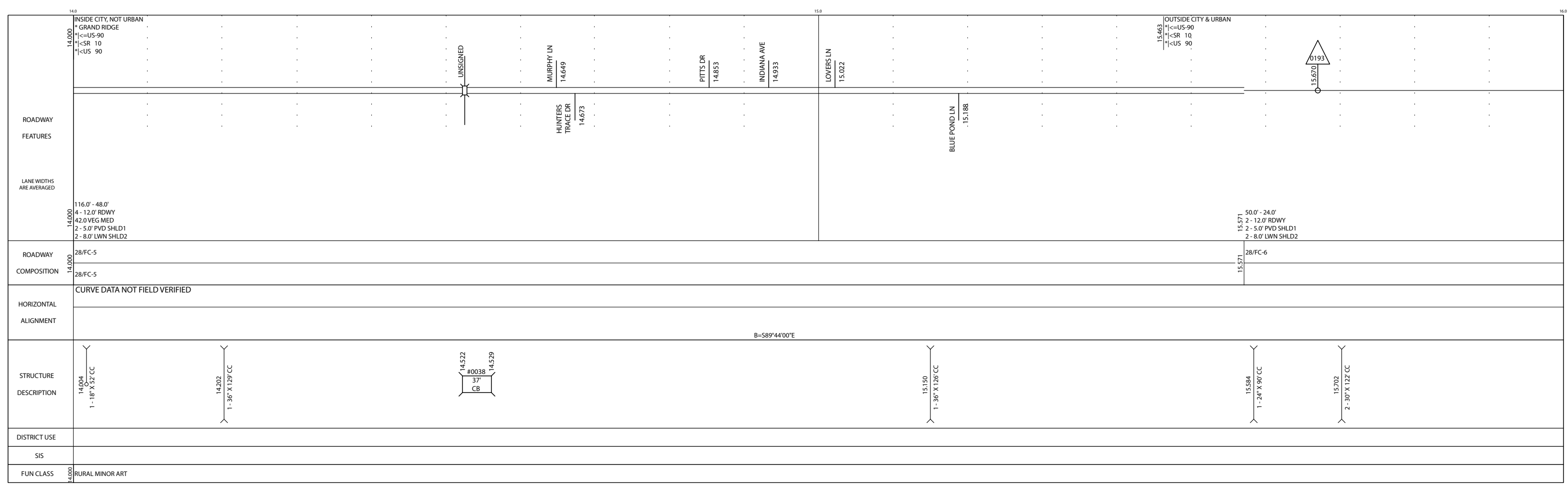
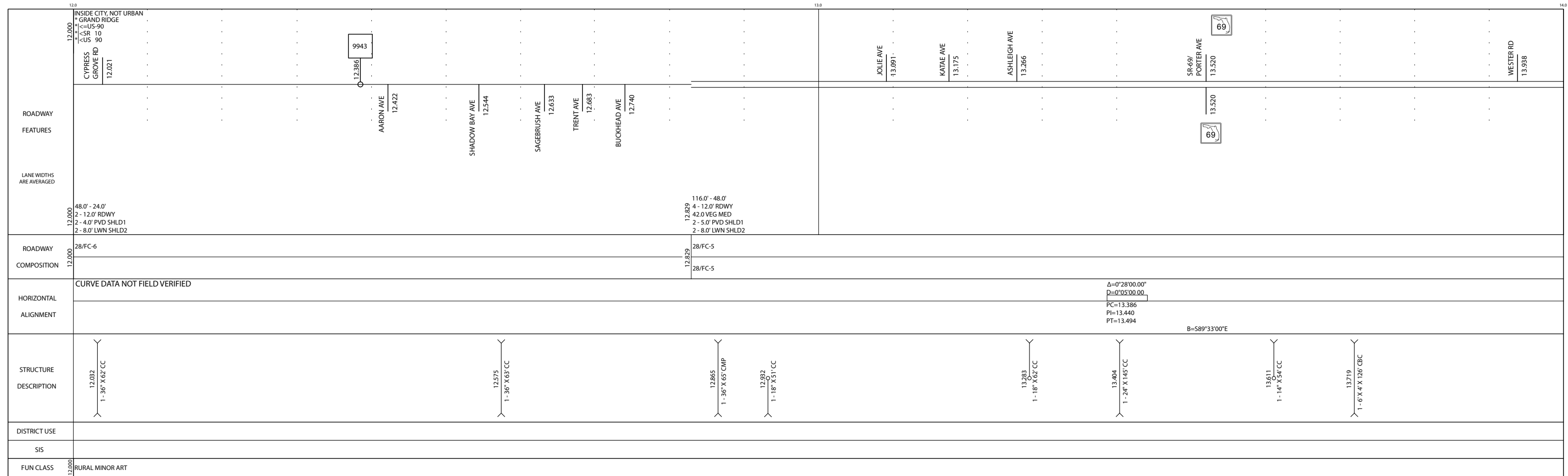

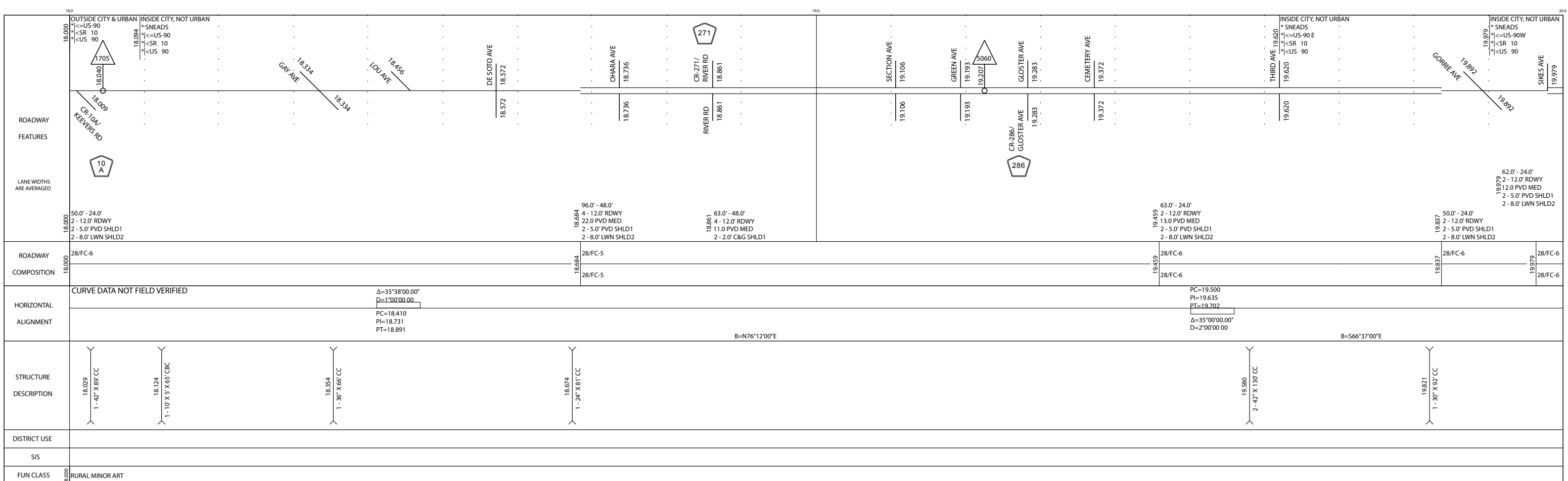
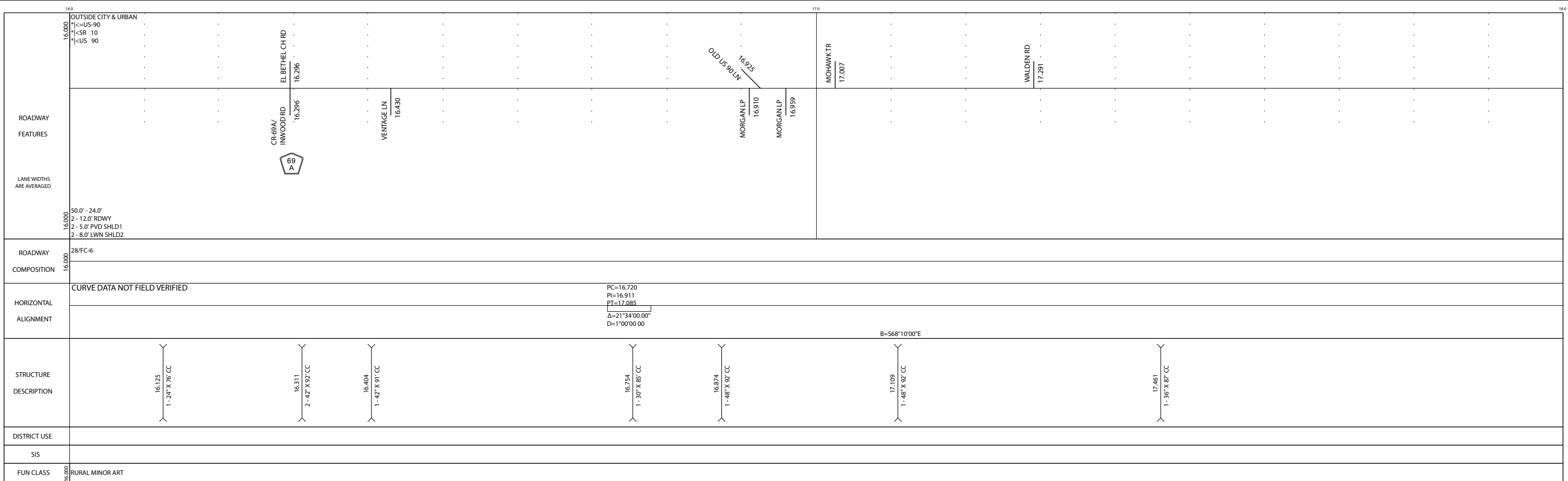

5 YR INV	SLD REV	BMP	EMP	INV	SLD REV
DATE 05/09/2017	05/10/2017				
BY PANHANDLE GROUP	PANHANDLE GROUP				

FLORIDA DEPARTMENT OF TRANSPORTATION
STRAIGHT LINE DIAGRAM OF ROAD INVENTORY



SECTION STATUS	INT. or US ROUTE NO.	STATE ROAD NO.	COUNTY	DISTRICT	ROADWAY ID	SHEET NO.
02	US 90	SR 10/SR 71	JACKSON	03	53020000	6 OF 6

