

DATE	5 YR INV	SLD REV	BMP	EMP	INV	SLD REV
11/22/2016		11/28/2016	0.000	30.422	03/27/2018 KNMETUA	04/03/2018 HSA DS
BY	Panhandle Group	Panhandle Group	4.528	28.648	07/03/2017 METRIC	08/09/2017 METRIC

FLORIDA DEPARTMENT OF TRANSPORTATION
STRAIGHT LINE DIAGRAM OF ROAD INVENTORY

SECTION STATUS	INT. or US ROUTE NO.	STATE ROAD NO.	COUNTY	DISTRICT	ROADWAY ID	SHEET NO.
02		SR 71	GULF	03	51020000	1 OF 6

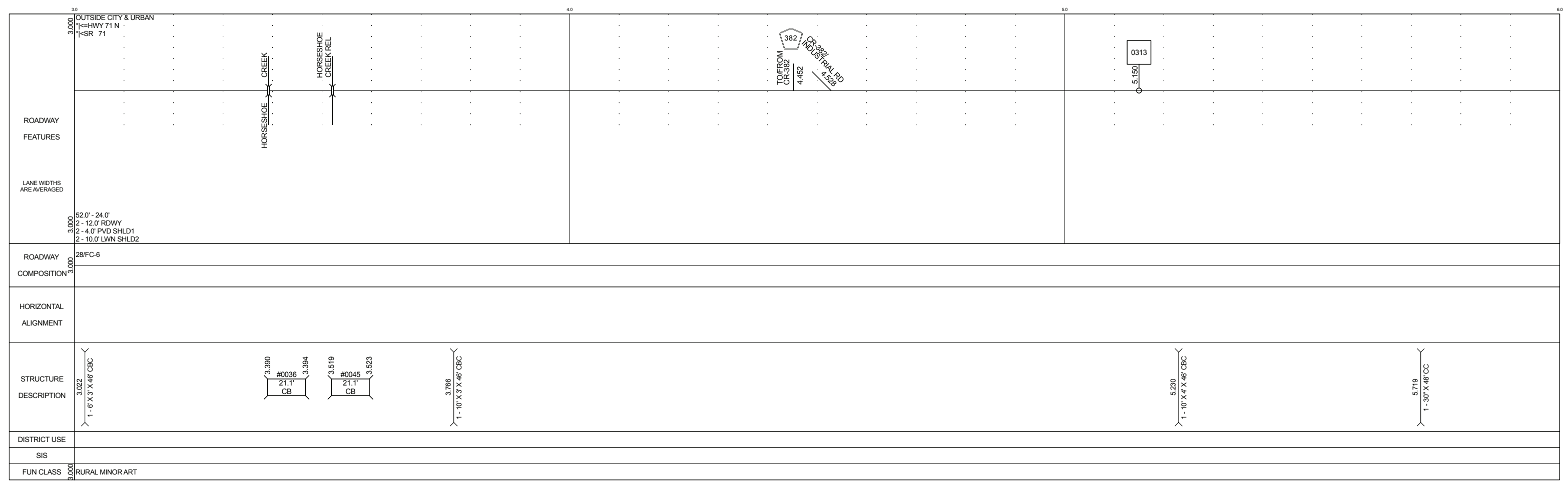
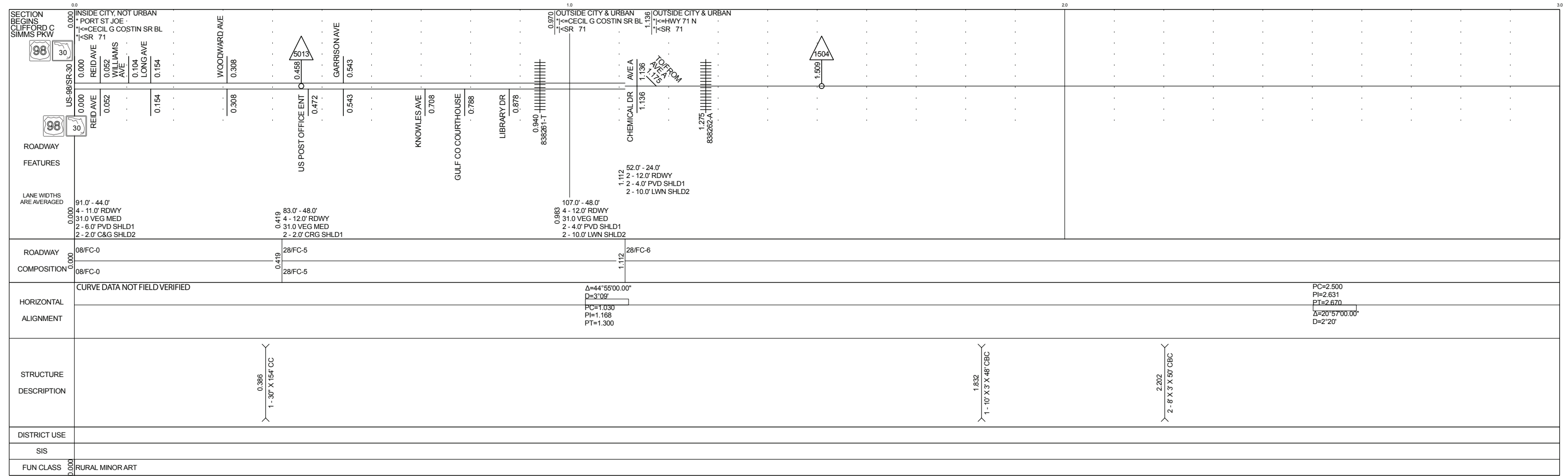

DATE	5 YR INV	SLD REV	BMP	EMP	INV	SLD REV
11/22/2016		11/28/2016	0.000	30.422	03/27/2018 KNMETUA	04/03/2018 HSA DS
BY	Panhandle Group	Panhandle Group	4.528	28.648	07/03/2017 METRIC	08/09/2017 METRIC

FLORIDA DEPARTMENT OF TRANSPORTATION
STRAIGHT LINE DIAGRAM OF ROAD INVENTORY

SECTION STATUS	INT. or US ROUTE NO.	STATE ROAD NO.	COUNTY	DISTRICT	ROADWAY ID	SHEET NO.
02		SR 71	GULF	03	51020000	2 OF 6

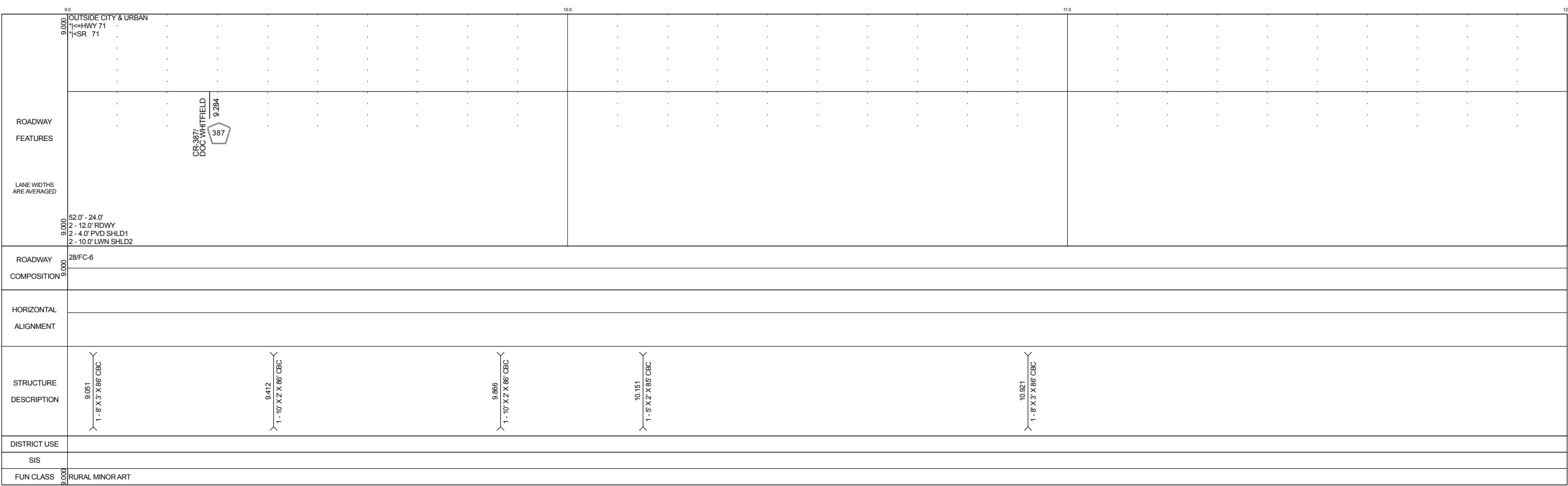
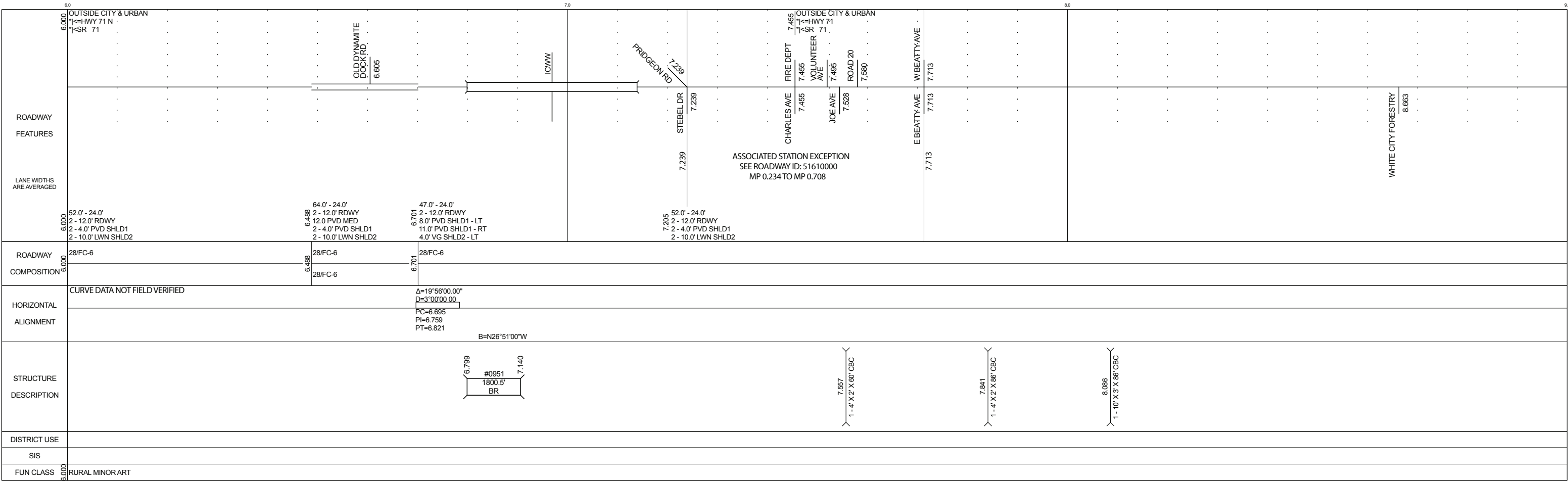

5 YR INV	SLD REV	BMP	EMP	INV	SLD REV
11/22/2016	11/28/2016	0.000	30.422	03/27/2018 KNMETUA	04/03/2018 HSA DS
BY Panhandle Group	Panhandle Group	4.528	28.648	07/03/2017 METRIC	08/09/2017 METRIC

FLORIDA DEPARTMENT OF TRANSPORTATION  **STRAIGHT LINE DIAGRAM OF ROAD INVENTORY**

SECTION STATUS	INT. or US ROUTE NO.	STATE ROAD NO.	COUNTY	DISTRICT	ROADWAY ID	SHEET NO.
02		SR 71	GULF	03	51020000	3 OF 6

ROADWAY FEATURES	<p>12.000 12.000</p> <p>OUTSIDE CITY & URBAN 1<=HWY 71 1<=SR 71</p> <p>CREEK</p> <p>CYPRESS</p> <p>LANE WIDTHS ARE AVERAGED</p> <p>54.0' - 24.0' 2 - 12.0' RDWY 2 - 5.0' PVD SHLD1 2 - 10.0' LWN SHLD2</p> <p>52.0' - 24.0' 2 - 12.0' RDWY 2 - 4.0' PVD SHLD1 2 - 10.0' LWN SHLD2</p>
------------------	---

ROADWAY COMPOSITION	28/FC-6
---------------------	---------

HORIZONTAL ALIGNMENT	CURVE DATA NOT FIELD VERIFIED	$\Delta=41^{\circ}16'00.00"$ $D=2'42"$ $PC=14.250$ $PI=14.395$ $PT=14.540$ $B=N14^{\circ}25'00"W$
----------------------	-------------------------------	--

STRUCTURE DESCRIPTION	<p>12.037 12.089</p> <p>#0062 274.6' BR</p> <p>13.032 1-24" X 60' CC</p> <p>14.843 2-24" X 65' CC</p>
-----------------------	---

DISTRICT USE	
SIS	
FUN CLASS	RURAL MINOR ART

ROADWAY FEATURES	<p>15.000 15.000</p> <p>OUTSIDE CITY & URBAN 1<=HWY 71 1<=SR 71</p> <p>CR-381A 16.025</p> <p>381 A</p> <p>LANE WIDTHS ARE AVERAGED</p> <p>54.0' - 24.0' 2 - 12.0' RDWY 2 - 5.0' PVD SHLD1 2 - 10.0' LWN SHLD2</p> <p>MYERS RD 17.629</p>
------------------	--

ROADWAY COMPOSITION	28/FC-6
---------------------	---------

HORIZONTAL ALIGNMENT	
----------------------	--

STRUCTURE DESCRIPTION	<p>15.566 1-48" X 62' CC</p> <p>17.565 1-30" X 64' CC</p>
-----------------------	---

DISTRICT USE	
SIS	
FUN CLASS	RURAL MINOR ART

FLORIDA DEPARTMENT OF TRANSPORTATION
STRAIGHT LINE DIAGRAM OF ROAD INVENTORY



	18.000 OUTSIDE CITY & URBAN 1=HWY 71 S 1=SR 71	18.528 OUTSIDE CITY & URBAN 1=HWY 71 S 1=SR 71	19.000 LUKE FORD RD 18.986	19.137 ANGELACT	19.335 HYSMITH DR	19.463 WOODMERE DR	19.748 ABREU RD 19.759 CANOPIE RD 19.804	20.063 ROBERTS CEMETERY RD	20.192 NICHOLS RD	20.530 HONEYVILLE PARK DR 20.530 MARVIN PITTS ST 20.590	20.743 WOODPARK DR	21.0
ROADWAY FEATURES	BAILEY RD 18.065	BILL NELSON RD 18.528	LUKE FORD RD 18.986	ANGELACT 19.137	HYSMITH DR 19.335	WOODMERE DR 19.463	ABREU RD 19.748 CANOPIE RD 19.804	ROBERTS CEMETERY RD 20.063	NICHOLS RD 20.192	HONEYVILLE PARK DR 20.530 MARVIN PITTS ST 20.590	WOODPARK DR 20.743	
LANE WIDTHS ARE AVERAGED												
ROADWAY COMPOSITION	28/FC-6											
HORIZONTAL ALIGNMENT												
STRUCTURE DESCRIPTION	18.034 1-24" X 62" CC		18.365 2-30" X 63" CC		18.980 1-24" X 76" CC		19.686 1-24" X 71" CC		20.495 1-24" X 66" CC			
DISTRICT USE												
SIS												
FUN CLASS	RURAL MINOR ART											

	21.000 OUTSIDE CITY & URBAN 1=HWY 71 S 1=SR 71	21.398 PINE FOREST LN	21.794 BODIE LISTER RD	22.185 LAND DR 22.238 CR-386	22.316 LESTER DR	22.558 OLD TRANSFER RD 22.594 160	22.682 ARMSTRONG RD	22.825 ALBANY THOMAS RD UNDESIGNED 22.900	23.013 OLD DAIRY FARM RD	23.082 HARDEN CIR	23.244 HARDEN CIR	23.377 PINE AVE	23.445 E ORANGE AVE	23.524 E MAGNOLIA AVE	23.615 E RIVER RD	23.674 HENRY AVE	23.740 CHIPOLA AVE	23.868 E CHURCH AVE	24.0	
ROADWAY FEATURES	TOM SMITH BRANCH	PINE FOREST LN 21.398	BODIE LISTER RD 21.794	LAND DR 22.238 CR-386	LESTER DR 22.316	OLD TRANSFER RD 22.558 160	ARMSTRONG RD 22.682	ALBANY THOMAS RD 22.825 UNDESIGNED 22.900	OLD DAIRY FARM RD 23.013	HARDEN CIR 23.082	HARDEN CIR 23.244	PINE AVE 23.377	E ORANGE AVE 23.445	E MAGNOLIA AVE 23.524	E RIVER RD 23.615	HENRY AVE 23.674	CHIPOLA AVE 23.740	E CHURCH AVE 23.868		
LANE WIDTHS ARE AVERAGED												23.377 50.0' - 24.0' 2 - 12.0' RDWY 2 - 5.0' PVD SHLD1 2 - 2.0' C&G SHLD2	23.524 50.0' - 24.0' 2 - 12.0' RDWY 2 - 5.0' PVD SHLD1 2 - 2.0' C&G SHLD2	23.719 50.0' - 24.0' 2 - 12.0' RDWY 2 - 5.0' PVD SHLD1 2 - 2.0' C&G SHLD2	23.719 50.0' - 24.0' 2 - 12.0' RDWY 2 - 5.0' PVD SHLD1 2 - 2.0' C&G SHLD2					
ROADWAY COMPOSITION	28/FC-6												28/FC-6	28/FC-6						
HORIZONTAL ALIGNMENT	CURVE DATA NOT FIELD VERIFIED PC=21.250 PI=21.373 PT=21.475 Δ=20°18'00.00" D=1°43'			Δ=25°30'00.00" D=2°18' PC=22.025 PI=22.146 PT=22.235			Δ=9°58'00.00" D=1°03" PC=22.680 PI=22.785 PT=22.860			PC=23.150 PI=23.238 PT=23.325 Δ=91°55'00.00" D=9°57'										
STRUCTURE DESCRIPTION	21.113 #0037 21.1' CB																			
DISTRICT USE																				
SIS																				
FUN CLASS	RURAL MINOR ART																			

DATE	5 YR INV 11/22/2016	SLD REV 11/28/2016	BMP	EMP	INV	SLD REV
BY	Panhandle Group	Panhandle Group	0.000	30.422	03/27/2018 KNMETUA	04/03/2018 HSA DS
			4.528	28.648	07/03/2017 METRIC	08/09/2017 METRIC

FLORIDA DEPARTMENT OF TRANSPORTATION
STRAIGHT LINE DIAGRAM OF ROAD INVENTORY
 FDOT

SECTION STATUS	INT. or US ROUTE NO.	STATE ROAD NO.	COUNTY	DISTRICT	ROADWAY ID	SHEET NO.
02		SR 71	GULF	03	51020000	5 OF 6

ROADWAY FEATURES	INSIDE CITY, NOT URBAN WEWAHITCHKA HWY 71 S SR 71	OSCEOLA AVE 24.120	COURT AVE 24.228	SHERRIFF OFFICE 24.286	N 2ND ST 24.318	WREID AVE 24.388	E RED AVE 24.388	BRITTON LN 24.603	PRIDGON LN 24.630	JEHURD 25.126	MITCHELL RD 25.270	WEST ARM LAKE 25.470	WEST ARM DR 25.676	TEXAS ST 25.850	GARY ROWELL RD 26.086	POPE AVE 26.423	LAKE HEIGHTS DR 26.522	UNDESIGNED 26.560	HOOVER DR 26.685	
LANE WIDTHS ARE AVERAGED	51.0' - 24.0' 2 - 12.0' RDWY 12.0' PVD MED 5.0' PVD SHLD1 - LT 6.0' PVD SHLD1 - RT 2 - 2.0' C&G SHLD2	50.0' - 24.0' 2 - 12.0' RDWY 2 - 11.0' PVD SHLD1 2 - 2.0' C&G SHLD2	50.0' - 24.0' 2 - 12.0' RDWY 2 - 11.0' PVD SHLD1 2 - 2.0' C&G SHLD2	62.0' - 34.0' 2 - 17.0' RDWY 2 - 12.0' PVD SHLD1 2 - 2.0' C&G SHLD2	48.0' - 24.0' 2 - 12.0' RDWY 2 - 5.0' PVD SHLD1 2 - 7.0' LWN SHLD2							48.0' - 24.0' 2 - 12.0' RDWY 2 - 5.0' PVD SHLD1 2 - 7.0' LWN SHLD2								
ROADWAY COMPOSITION	28/FC-6	28/FC-6	28/FC-6	28/FC-6	28/FC-6	28/FC-6	28/FC-6	28/FC-6	28/FC-6	28/FC-6	28/FC-6	28/FC-6	28/FC-6	28/FC-6	28/FC-6	28/FC-6	28/FC-6	28/FC-6	28/FC-6	
HORIZONTAL ALIGNMENT	CURVE DATA NOT FIELD VERIFIED $\Delta=22^{\circ}29'00.00''$ $D=3^{\circ}36'00.00''$ PC=24.259 PI=24.319 PT=24.377			$\Delta=44^{\circ}25'00.00''$ $D=3^{\circ}14'$ PC=24.660 PI=24.790 PT=24.920			$\Delta=26^{\circ}00'00.00''$ $D=3^{\circ}05'$ PC=25.260 PI=25.335 PT=25.420													
STRUCTURE DESCRIPTION																				
DISTRICT USE	RURAL MINOR ART																			

ROADWAY FEATURES	OUTSIDE CITY & URBAN HWY 71 N SR 71	GASKIN SIDE CAMP RD 27.347	STONE MILL CREEK RD 27.347	KATE GLASS RD 28.382	ST JOHNS VILLAGE 28.648	BRYAN SETTERICH RD 28.874	FORMOST DR 28.974	RUDYS BLAZE 28.947	OUR TOWN RD 29.139	TIMBERLANE RD 29.266	IDLEWOOD DR 29.687
LANE WIDTHS ARE AVERAGED	48.0' - 24.0' 2 - 12.0' RDWY 2 - 5.0' PVD SHLD1 2 - 7.0' LWN SHLD2	60.0' - 24.0' 2 - 12.0' RDWY 12.0' PVD MED 2 - 5.0' PVD SHLD1 2 - 7.0' LWN SHLD2	48.0' - 24.0' 2 - 12.0' RDWY 2 - 5.0' PVD SHLD1 2 - 7.0' LWN SHLD2								
ROADWAY COMPOSITION	28/FC-6	28/FC-6	28/FC-6	28/FC-6	28/FC-6	28/FC-6	28/FC-6	28/FC-6	28/FC-6	28/FC-6	28/FC-6
HORIZONTAL ALIGNMENT											
STRUCTURE DESCRIPTION											
DISTRICT USE	RURAL MINOR ART										

5 YR INV		SLD REV		BMP	EMP	INV		SLD REV	
DATE	11/22/2016		11/28/2016	0.000	30.422	03/27/2018	KNMETUA	04/03/2018	HSA DS
BY	Panhandle Group		Panhandle Group	4.528	28.648	07/03/2017	METRIC	08/09/2017	METRIC

FLORIDA DEPARTMENT OF TRANSPORTATION



STRAIGHT LINE DIAGRAM OF ROAD INVENTORY

SECTION STATUS	INT. or US ROUTE NO.	STATE ROAD NO.	COUNTY	DISTRICT	ROADWAY ID	SHEET NO.
02		SR 71	GULF	03	51020000	6 OF 6

ROADWAY FEATURES	<p>30.000 30.000</p> <p>OUTSIDE CITY & URBAN <=HWY 71 N <SR 71</p> <p>J FOY PITTS RD 30.166</p> <p>MIDWAY PARK RD 30.166</p> <p>LANE WIDTHS ARE AVERAGED</p> <p>30.000 48.0' - 24.0' 2 - 12.0' RDWY 2 - 5.0' PVD SHLD1 2 - 7.0' LWN SHLD2</p>	<p>SECTION ENDS CALHOUN CO LINE</p> <p>CALHOUN CO LINE</p> <p>END MP: 030.422 NET ROADWAY ID LENGTH: 30.422</p>
ROADWAY COMPOSITION	28/FC-6	
HORIZONTAL ALIGNMENT		
STRUCTURE DESCRIPTION		
DISTRICT USE		
SIS		
FUN CLASS	RURAL MINOR ART	