

5 YR INV		SLD REV		BMP	EMP	INV	SLD REV	FLORIDA DEPARTMENT OF TRANSPORTATION STRAIGHT LINE DIAGRAM OF ROAD INVENTORY			SECTION STATUS	INT. or US ROUTE NO.	STATE ROAD NO.	COUNTY	DISTRICT	ROADWAY ID	SHEET NO:
DATE	06/26/2018	07/31/2018									02	US 90	SR 10/SR 12/SR 267	GADSDEN	03	50010000	2 OF 6
BY	CETERIS	CETERIS															

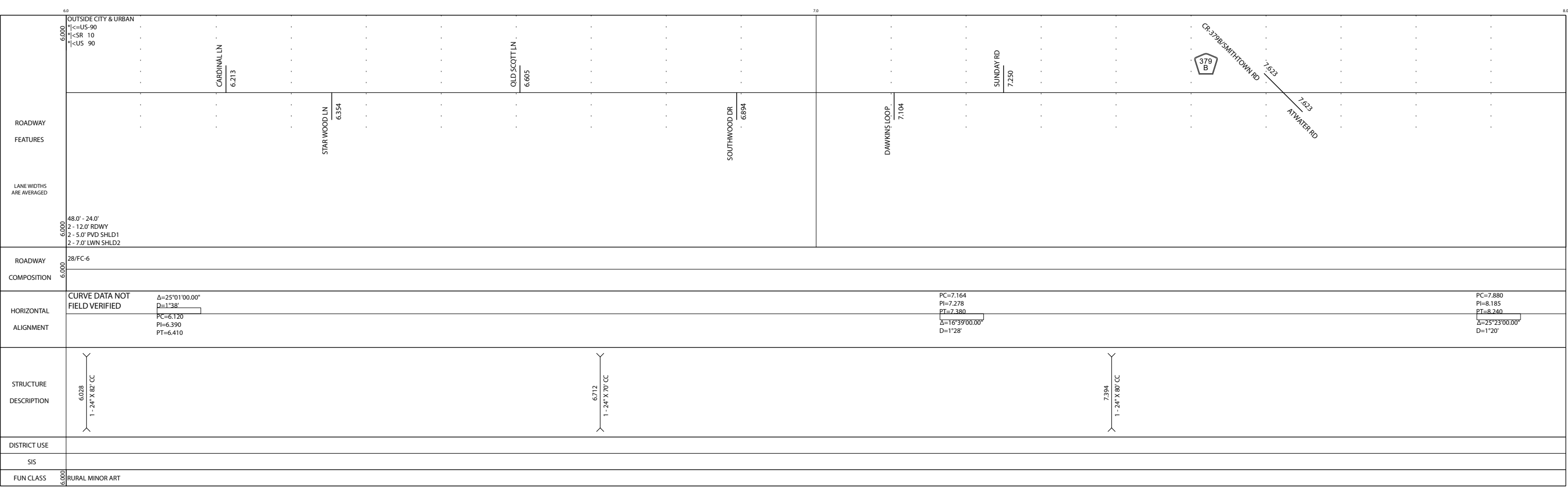
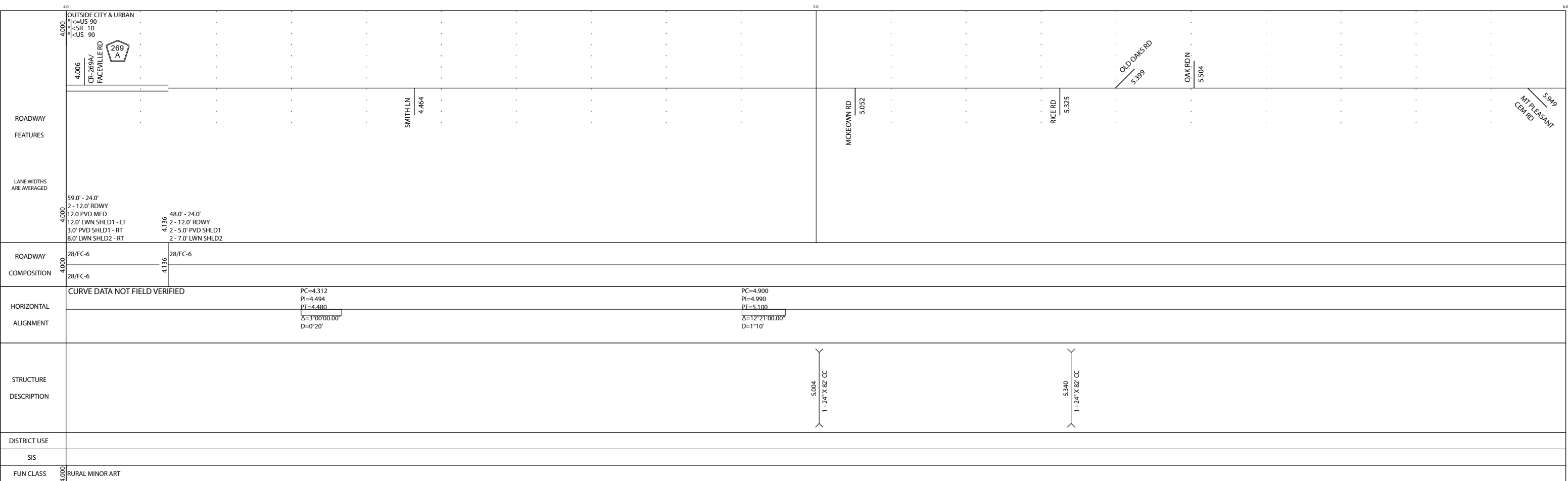

8.0	OUTSIDE CITY & URBAN	9.0		10.0
8.000	*<=US-90 *<SR 10 *<US 90			
	ROADWAY FEATURES			
	LANE WIDTHS ARE AVERAGED			
8.000	48.0' - 24.0' 2 - 12.0' RDWY 2 - 5.0' PVD SHLD1 2 - 7.0' LWN SHLD2			

ROADWAY COMPOSITION	28/FC-6
---------------------	---------

HORIZONTAL ALIGNMENT	CURVE DATA NOT FIELD VERIFIED <div style="float: right; text-align: right;"> PC=9.470 PI=9.524 PT=9.820 Δ=16°15'00.00" D=0°53' B=533°05'00"E </div>
----------------------	---

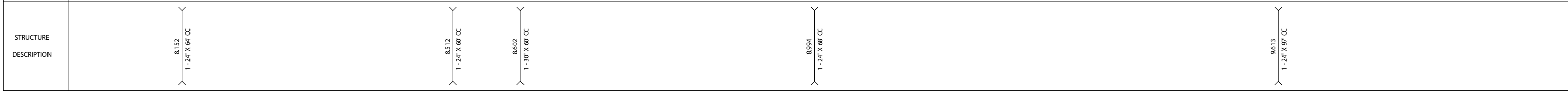

DISTRICT USE	
SIS	
FUN CLASS	RURAL MINOR ART

10.0	OUTSIDE CITY & URBAN	11.0		12.0
10.000	*<=US-90 *<SR 10 *<US 90			
	ROADWAY FEATURES			
	LANE WIDTHS ARE AVERAGED			
10.000	48.0' - 24.0' 2 - 12.0' RDWY 2 - 5.0' PVD SHLD1 2 - 7.0' LWN SHLD2			

ROADWAY COMPOSITION	28/FC-6
---------------------	---------

HORIZONTAL ALIGNMENT	CURVE DATA NOT FIELD VERIFIED <div style="float: right; text-align: right;"> Δ=15°10'00.00" D=3°16' PC=11.025 PI=11.094 PT=11.113 B=548°19'00"E </div> <div style="float: right; text-align: right; margin-top: 10px;"> PC=11.712 PI=11.905 PT=12.090 Δ=23°50'00.00" D=2°00' </div>
----------------------	---



DISTRICT USE	
SIS	
FUN CLASS	RURAL MINOR ART

12.000 12.000 12.000 12.000	OUTSIDE CITY & URBAN *-<US-90 *-<SR 10 *-<US 90	48.0' - 24.0' 2 - 12.0' RDWY 2 - 5.0' PVD SHLD1 2 - 7.0' LWN SHLD2	HOUGH FARM RD 12.925	13.357 *-<US-90 *-<SR 10 *-<US 90	INSIDE CITY, NOT URBAN * GRETNA *-<MAIN ST *-<SR 10 *-<US 90	0072 NORTH AVE 13.618	13.600 MAGNOLIA AVE 13.722 FLETCHER ST 13.788	48.0' - 24.0' 2 - 12.0' RDWY 2 - 5.0' PVD SHLD1 5.0' LWN SHLD2 - LT 9.0' LWN SHLD2 - RT	45.0' - 24.0' 2 - 12.0' RDWY 2 - 5.0' PVD SHLD1 7.0' LWN SHLD2 - LT 4.0' LWN SHLD2 - RT	A AVE 13.999	13.618 13.618	ROADWAY FEATURES
LANE WIDTHS ARE AVERAGED												
ROADWAY COMPOSITION												

ROADWAY COMPOSITION	28/FC-6										
---------------------	---------	--	--	--	--	--	--	--	--	--	--

HORIZONTAL ALIGNMENT	CURVE DATA NOT FIELD VERIFIED										
B=524°25'00"E											$\Delta=10^{\circ}29'00.00"$ $D=1^{\circ}24'$ $PC=13.750$ $PI=13.797$ $PT=13.892$

STRUCTURE DESCRIPTION	<div style="display: flex; justify-content: space-between;"> <div style="border-bottom: 1px solid black; width: 15%;"></div> <div style="border-bottom: 1px solid black; width: 30%; text-align: center;">12.687 2 - 5" X 80" CC</div> <div style="border-bottom: 1px solid black; width: 15%;"></div> <div style="border-bottom: 1px solid black; width: 30%; text-align: center;">13.560 1 - 10" X 6" X 60" CBC</div> </div>										
DISTRICT USE											
SIS											
FUN CLASS: RURAL MINOR ART											

14.000 14.000 14.000 14.000	INSIDE CITY, NOT URBAN * GRETNA *-<MAIN ST *-<SR 10 *-<US 90	48.0' - 24.0' 2 - 12.0' RDWY 2 - 5.0' PVD SHLD1 5.0' LWN SHLD2 - LT 9.0' LWN SHLD2 - RT	HENRY DR 14.139 DAYTE AVE 14.172 BEAULAH LN 14.234 ERNEST O BARKLEY 14.315 BEECH AVE 14.384 POST OFFICE 14.404 ASH ST 14.452 BROAD AVE 14.525 CR-268/HARDWAY HWY 14.599 CR-268/CHURCH ST 14.599	0069 14.765	268 270 270 A	CR-270A/MLK BLVD 15.327 CR-270A/UTTEN RD 15.327	14.052 1 - 24" X 65" CC	14.754 1 - 8" X 4" X 60" CBC	15.418 1 - 24" X 60" CC			

ROADWAY COMPOSITION	28/FC-6										
---------------------	---------	--	--	--	--	--	--	--	--	--	--

HORIZONTAL ALIGNMENT	CURVE DATA NOT FIELD VERIFIED $\Delta=10^{\circ}23'00.00"$ $D=2^{\circ}27'$										
B=524°31'00"E											$\Delta=8^{\circ}51'00.00"$ $D=0^{\circ}59'$ $PC=14.745$ $PI=14.836$ $PT=14.915$
B=533°22'00"E											
STRUCTURE DESCRIPTION											
DISTRICT USE											
SIS											
FUN CLASS: RURAL MINOR ART											

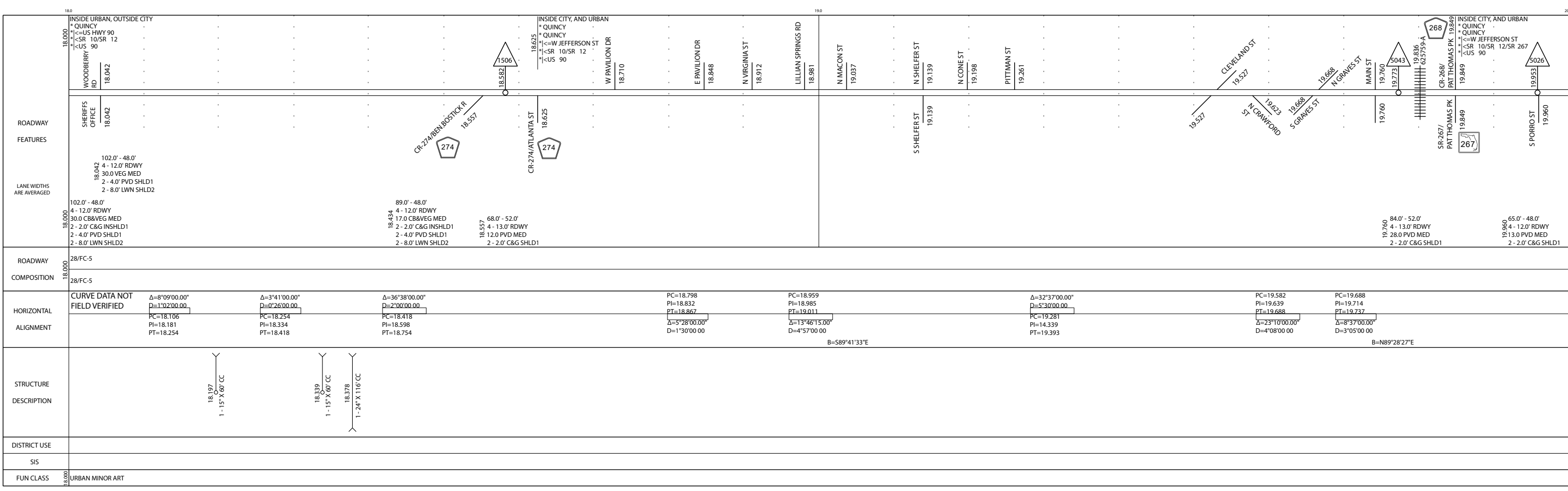
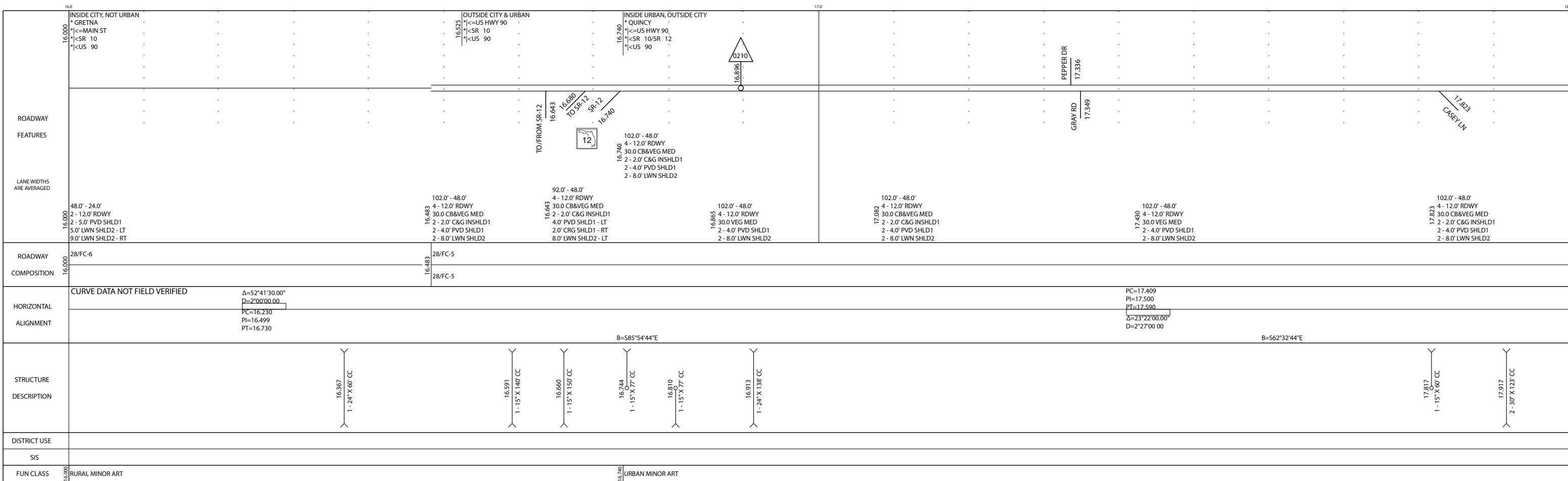

	SYR INV	SLD REV	BMP	EMP	INV	SLD REV
DATE	06/26/2018	07/31/2018				
BY	CETERIS	CETERIS				

FLORIDA DEPARTMENT OF TRANSPORTATION
STRAIGHT LINE DIAGRAM OF ROAD INVENTORY



SECTION STATUS	INT. or US ROUTE NO.	STATE ROAD NO.	COUNTY	DISTRICT	ROADWAY ID	SHEET NO:
02	US 90	SR 10/SR 12/SR 267	GADSDEN	03	50010000	6 OF 6

ROADWAY FEATURES	<p>INSIDE CITY, AND URBAN * QUINCY * QUINCY 7'-W JEFFERSON ST 1'-SR 10/SR 12/SR 267 1'-US 90 N SLAPPY ST 20.006 N 10TH ST 20.109 N KEY ST 20.290 N WARD ST 20.357 STEWART ST 20.423 N CALHOUN ST 20.490 JACKSON ST 20.556 MONROE ST 20.622 SR-268/ADAMS ST 20.692 SR-267/ADAMS ST 20.692 INSIDE CITY, AND URBAN * QUINCY * QUINCY 1'-W JEFFERSON ST 1'-SR 10/SR 12 1'-US 90 SR-65/CR-12/MADISON 20.763</p> <p>SECTION ENDS MADISON ST 20.763</p>
LANE WIDTHS ARE AVERAGED	<p>65.0' - 48.0' 4 - 12.0' RDWY 13.0' PVD MED 2 - 2.0' C&G SHLD1</p> <p>68.0' - 48.0' 4 - 12.0' RDWY 2 - 8.0' PVD SHLD1 2 - 2.0' C&G SHLD2</p>
ROADWAY COMPOSITION	<p>28/FC-5 28/FC-5 28/FC-5</p>
HORIZONTAL ALIGNMENT	
STRUCTURE DESCRIPTION	
DISTRICT USE	
SIS	
FUN CLASS	URBAN MINOR ART

END MP: 20.763
NET ROADWAY ID LENGTH: 20.763