

5 YR INV	SLD REV	BMP	EMP	INV	SLD REV	
DATE	08/04/2016	08/23/2016	0.362	4.639	05/23/2017 METRIC	06/06/2017 METRIC
BY	Panhandle Group					

FLORIDA DEPARTMENT OF TRANSPORTATION
STRAIGHT LINE DIAGRAM OF ROAD INVENTORY

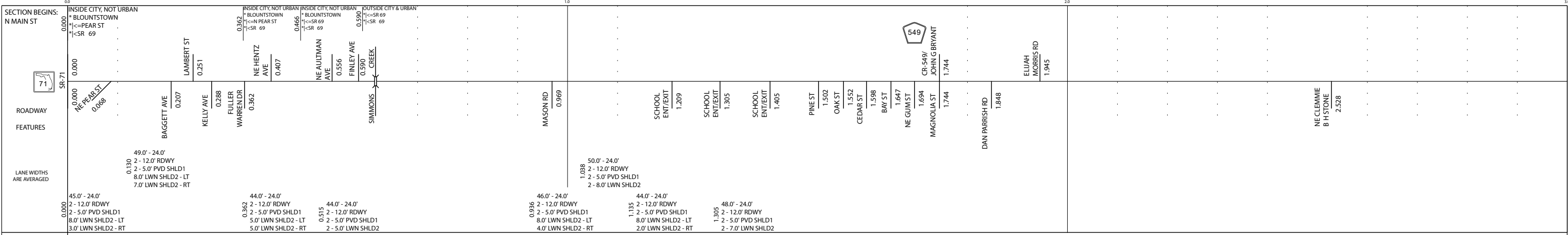

SECTION STATUS	INT. or US ROUTE NO.	STATE ROAD NO.	COUNTY	DISTRICT	ROADWAY ID	SHEET NO.
02		SR 69	CALHOUN	03	47030000	1 OF 2



ROADWAY COMPOSITION	28/FC-6
---------------------	---------

HORIZONTAL ALIGNMENT	CURVE DATA NOT FIELD VERIFIED	$\Delta=8^{\circ}51'00.00''$ $D=1^{\circ}00'00.00''$ $PC=1.437$ $PI=0.621$ $PT=1.605$	$PC=2.275$ $PI=2.415$ $PT=2.556$ $\Delta=29^{\circ}43'00.00''$ $D=2^{\circ}00'00.00''$	$\Delta=20^{\circ}00'00.00''$ $D=3^{\circ}00'00.00''$ $PC=2.726$ $PI=2.789$ $PT=2.852$
----------------------	-------------------------------	---	--	--

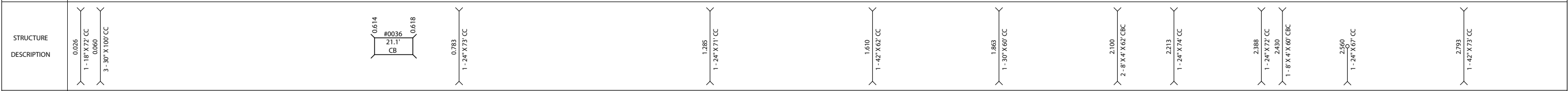

DISTRICT USE	
SIS	
FUN CLASS	RURAL MAJOR COLLECTOR

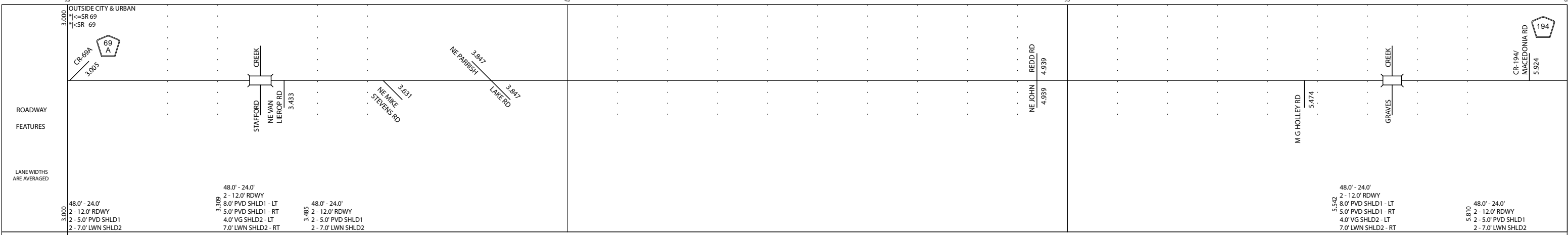

ROADWAY COMPOSITION	28/FC-6
---------------------	---------

HORIZONTAL ALIGNMENT	$PC=3.065$ $PI=3.185$ $PT=3.325$ $\Delta=27^{\circ}30'00.00''$ $D=2^{\circ}00'00.00''$	CURVE DATA NOT FIELD VERIFIED	$\Delta=11^{\circ}17'00.00''$ $D=1^{\circ}00'00.00''$ $PC=4.160$ $PI=4.367$ $PT=4.575$	$\Delta=16^{\circ}45'00.00''$ $D=1^{\circ}00'00.00''$ $PC=4.818$ $PI=4.976$ $PT=5.135$	$PC=5.296$ $PI=5.374$ $PT=5.453$ $\Delta=8^{\circ}16'00.00''$ $D=1^{\circ}00'00.00''$
----------------------	--	-------------------------------	--	--	---

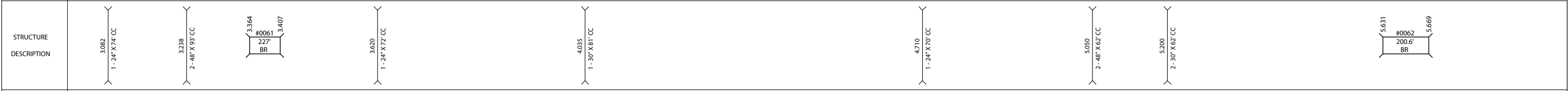

DISTRICT USE	
SIS	
FUN CLASS	RURAL MAJOR COLLECTOR

FLORIDA DEPARTMENT OF TRANSPORTATION
STRAIGHT LINE DIAGRAM OF ROAD INVENTORY



	6.000	OUTSIDE CITY & URBAN <=SR 69 <SR 69		7.0		8.0	9.0	
ROADWAY FEATURES		WL GODWIN RD 6.184			NE JODY FIELD RD 7.247		0365	
LANE WIDTHS ARE AVERAGED							CR-274 8.981	
ROADWAY COMPOSITION	6.000	28/FC-6						CR-286 8.981
HORIZONTAL ALIGNMENT	6.000	CURVE DATA NOT FIELD VERIFIED						274
STRUCTURE DESCRIPTION	6.000	48.0' - 24.0' 2 - 12.0' RDWY 2 - 5.0' PVD SHLD1 2 - 7.0' LWN SHLD2					286	
DISTRICT USE								
SIS								
FUN CLASS	6.000	RURAL MAJOR COLLECTOR						

	9.000	OUTSIDE CITY & URBAN <=SR 69 <SR 69		10.0		11.0	11.157	
ROADWAY FEATURES							JACKSON CO LINE	
LANE WIDTHS ARE AVERAGED							END MP: 11.157 NET ROADWAY ID LENGTH: 11.157	
ROADWAY COMPOSITION	9.000	28/FC-6						
HORIZONTAL ALIGNMENT	9.000	CURVE DATA NOT FIELD VERIFIED						
STRUCTURE DESCRIPTION	9.000	48.0' - 24.0' 2 - 12.0' RDWY 2 - 5.0' PVD SHLD1 2 - 7.0' LWN SHLD2						
DISTRICT USE								
SIS								
FUN CLASS	9.000	RURAL MAJOR COLLECTOR						