

FLORIDA DEPARTMENT OF TRANSPORTATION  
**STRAIGHT LINE DIAGRAM OF ROAD INVENTORY**

	SECTION BEGINS: SR-16	OUTSIDE CITY & URBAN 1<-SR 13 1<-SR 13/SR 16.		1.0		2.0		3.0
ROADWAY	SR-16							
FEATURES	SR-16 FIVE MILE CREEK COLLIER RD TROUT CREEK RV PARKENT							JACKWRIGHT ISL RD
LANE WIDTHS ARE AVERAGED	59.0' - 24.0' 2 - 12.0' RDWY 13.0 PVD MED 2 - 5.0' PVD SHLD1 2 - 6.0' LWN SHLD2	46.0' - 24.0' 2 - 12.0' RDWY 2 - 5.0' PVD SHLD1 2 - 6.0' LWN SHLD2				59.0' - 24.0' 2 - 12.0' RDWY 13.0 PVD MED 2 - 5.0' PVD SHLD1 2 - 6.0' LWN SHLD2	46.0' - 24.0' 2 - 12.0' RDWY 2 - 5.0' PVD SHLD1 2 - 6.0' LWN SHLD2	
ROADWAY COMPOSITION	28/FC-6	28/FC-6				28/FC-6	28/FC-6	
HORIZONTAL ALIGNMENT	CURVE DATA NOT FIELD VERIFIED Δ=47°21'30.00" D=2°00'00.00" PC=0.111 PI=0.349 PT=0.559 B=N68°05'30"E						Δ=5°00'00.00" D=0°30'00.00" PC=2.512 PI=2.607 PT=2.701 B=N69°30'00"W	
STRUCTURE DESCRIPTION	#0128 43' CB		0.848 2 - 36" X 80" CC			#0042 420' BR	2.009 2.089 1 - 15" X 42" CC	2.922 1 - 148" X 54" CMP
DISTRICT USE								
SIS								
FUN CLASS	RURAL PRIN ART OTHER							
SPEED LIMIT	55MPH							
AC MAN CLS	ACCESS CLASS04							

	3.0	4.0	5.0	6.0	
ROADWAY	SR-16	SR-16	SR-16	SR-13	
FEATURES	PERRYS PARK RD 3.003 MOODY CANAL RD 3.120 RIVER VIEW RANCH RD 3.147 FLORENCE COVE RD 3.324 CROSSWINDS DR 3.824 SR-16 3.998 BATTEN RD 4.480 RIVER PARK ROAD 4.578 RIVER PARK VILLAS DR 4.827 CASTAWAY COVE CT 5.144 SHANDS PIER 5.356 RIVER OAKS DR 5.538				
LANE WIDTHS ARE AVERAGED	46.0' - 24.0' 2 - 12.0' RDWY 2 - 5.0' PVD SHLD1 2 - 6.0' LWN SHLD2	65.0' - 24.0' 2 - 12.0' RDWY 19.0 TFSP MED 2 - 5.0' PVD SHLD1 2 - 6.0' LWN SHLD2	46.0' - 24.0' 2 - 12.0' RDWY 2 - 5.0' PVD SHLD1 2 - 6.0' LWN SHLD2	38.0' - 22.0' 2 - 11.0' RDWY 2 - 4.0' PVD SHLD1 2 - 4.0' LWN SHLD2	
ROADWAY COMPOSITION	28/FC-6	28/FC-6	28/FC-6	28/FC-6	
HORIZONTAL ALIGNMENT	CURVE DATA NOT FIELD VERIFIED PC=3.957 PI=4.068 PT=4.175 Δ=23°02'00.00" D=2°00'00.00" B=N46°28'00"W			Δ=10°55'00.00" D=1°00'00.00" PC=5.030 PI=5.134 PT=5.237 B=N57°23'00"W	Δ=6°29'00.00" D=0°15'00.00" PC=5.532 PI=5.778 PT=6.023
STRUCTURE DESCRIPTION	3.416 1 - 4" X 3' X 80" CBC	3.700 1 - 5" X 4' X 75" CBC	4.644 1 - 5" X 4' X 71" CBC	5.848 1 - 72" X 80" CMP	
DISTRICT USE					
SIS					
FUN CLASS	RURAL PRIN ART OTHER	3.706 URBAN MINOR ART	5.851 RURAL MINOR ART		
SPEED LIMIT	55MPH	55MPH	45MPH	55MPH	
AC MAN CLS	ACCESS CLASS04				

FLORIDA DEPARTMENT OF TRANSPORTATION  
**STRAIGHT LINE DIAGRAM OF ROAD INVENTORY**

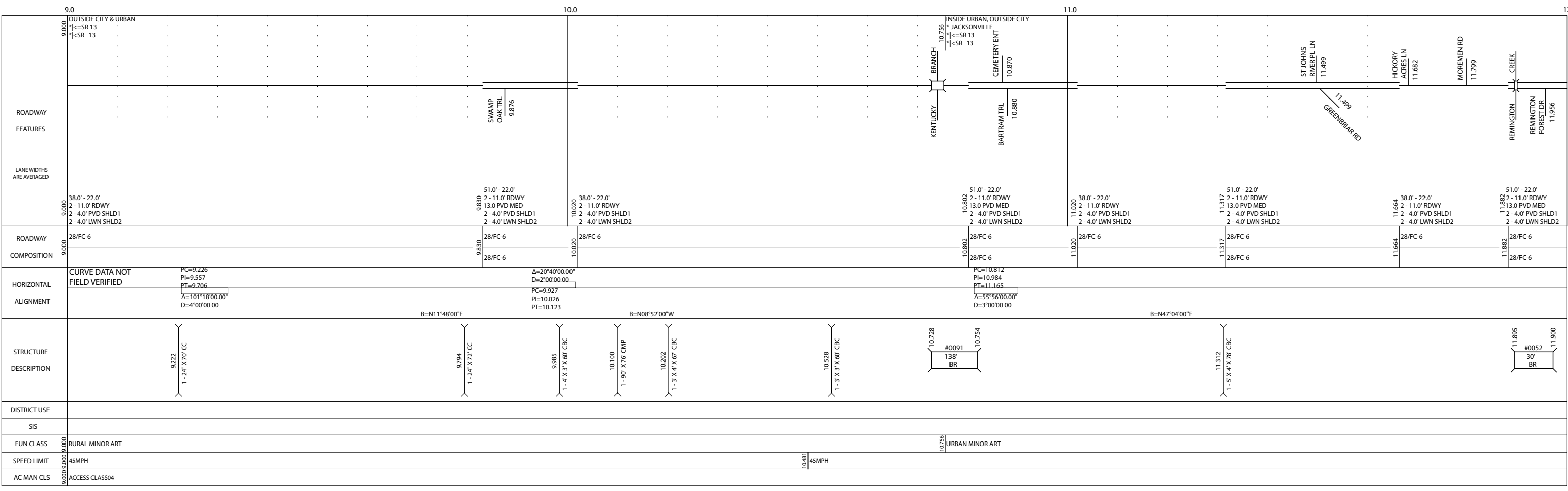
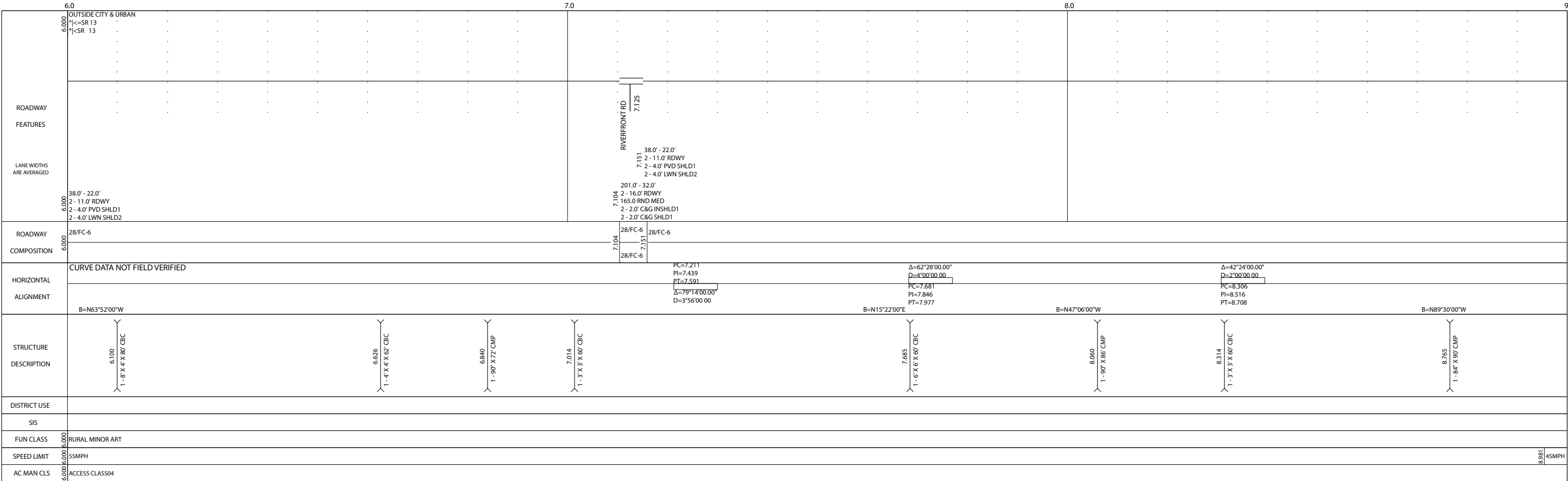

**FLORIDA DEPARTMENT OF TRANSPORTATION**  
**STRAIGHT LINE DIAGRAM OF ROAD INVENTORY**

	12.0		13.0		14.0		15.0
ROADWAY	INSIDE URBAN, OUTSIDE CITY * JACKSONVILLE * <SR 13 * <SR 13						
FEATURES	<div style="display: flex; justify-content: space-between;"> <div style="width: 15%;"> <p>TIVOLI DR 12.131</p> <p>MAGNOLIA AVE 12.396</p> <p>WORTH RD 12.254</p> </div> <div style="width: 30%;"> <p>ALPINE GROVE DR 12.621</p> <p>SWISS LN 12.669</p> <p>MYRON RD 12.749</p> <p>GROVE BLUFF RD 12.835</p> <p>SATSUMA CIR 12.924</p> </div> <div style="width: 30%;"> <p>SATSUMA CIR 13.011</p> <p>LAWTON DR 13.151</p> <p>BAYSIDE BLVD 13.266</p> <p>SHEFFIELD RD 13.322</p> <p>SCOTT RD 13.617</p> <p>BRAASCHVILLE RD 13.798</p> <p>RIVER CHASE DR 13.827</p> <p>HOLLY BARRY LN 13.911</p> <p>FRIENDSHIP DR 13.944</p> <p>WEDGEWOOD RD 13.980</p> </div> <div style="width: 15%;"> <p>MILL CREEK</p> <p>ROBERTS RD 14.274</p> <p>FRUIT COVE WOODS DR 14.508</p> <p>CUNNINGHAM ESTATES R 14.890</p> <p>CUNNINGHAM CREEK</p> </div> </div>						
LANE WIDTHS ARE AVERAGED	<div style="display: flex; justify-content: space-between;"> <div style="width: 15%;"> <p>38.0' - 22.0' 2 - 11.0' RDWY 2 - 4.0' PVD SHLD1 2 - 4.0' LWN SHLD2</p> </div> <div style="width: 30%;"> <p>51.0' - 22.0' 2 - 11.0' RDWY 13.0 PVD MED 2 - 4.0' PVD SHLD1 2 - 4.0' LWN SHLD2</p> </div> <div style="width: 30%;"> <p>36.0' - 22.0' 2 - 11.0' RDWY 2 - 3.0' PVD SHLD1 2 - 4.0' LWN SHLD2</p> </div> <div style="width: 15%;"> <p>60.0' - 12.0'L + 24.0'R 1 - 12.0'L + 2 - 12.0'R RDWY 20.0 CB&amp;VEG MED 2 - 2.0' C&amp;G SHLD1</p> <p>80.0' - 48.0' 4 - 12.0' RDWY 20.0 CB&amp;VEG MED 2 - 2.0' C&amp;G INSHLD1 2 - 4.0' PVD SHLD1 2 - 2.0' C&amp;G SHLD2</p> </div> </div>						
ROADWAY COMPOSITION	<div style="display: flex; justify-content: space-between;"> <div style="width: 15%;">28/FC-6</div> <div style="width: 30%;">28/FC-6</div> <div style="width: 30%;">28/FC-6</div> <div style="width: 15%;">28/FC-5</div> </div>						
HORIZONTAL ALIGNMENT	CURVE DATA NOT FIELD VERIFIED						
STRUCTURE DESCRIPTION	<div style="display: flex; justify-content: space-between;"> <div style="width: 15%;"></div> <div style="width: 30%;"> <p>PI=12.770 Δ=1°44'30.00" B=N48°48'30"E</p> <p>12.786 1-5' X 4' X 5.7' CBC</p> </div> <div style="width: 30%;"> <p>PI=13.278 Δ=0°05'00.00" B=N48°53'30"E</p> <p>13.102 1-4' X 4' X 7.0' CBC</p> </div> <div style="width: 15%;"> <p>Δ=0°04'30.00" PI=13.552 B=N48°49'00"E</p> </div> <div style="width: 15%;"> <p>Δ=44°23'00.00" D=2°00'00.00" PC=13.778 PI=14.199 PT=14.398</p> <p>14.155 #0053 21' CB</p> <p>14.159</p> </div> <div style="width: 15%;"> <p>14.986 #0113 120' BR</p> <p>15.009</p> </div> </div>						
DISTRICT USE							
SIS							
FUN CLASS	URBAN MINOR ART						
SPEED LIMIT	45MPH						
AC MAN CLS	ACCESS CLASS04						

	15.0		16.0		17.0		
ROADWAY	INSIDE URBAN, OUTSIDE CITY * JACKSONVILLE * <SR 13 * <SR 13						
FEATURES	<div style="display: flex; justify-content: space-between;"> <div style="width: 15%;"> <p>CUNNINGHAM CREEK</p> <p>FRUIT COVE RD 15.147</p> <p>DAVIS POND BLVD 15.348</p> <p>FROM DAVIS POND BLVD 15.420</p> <p>LEMONTWOOD RD 15.546</p> <p>FRUIT COVE FOREST RD 15.560</p> <p>PLANTATION PLAZA 15.736</p> <p>OTOES PL 15.888</p> </div> <div style="width: 30%;"> <p>UNDESIGNED 16.030</p> <p>OAK LEAF LN 16.096</p> <p>SHOPPING ENT 16.172</p> <p>RACETRACK RD 16.303</p> <p>BARTRAM OAKS WALK 16.460</p> <p>BISHOP ESTATES RD 16.595</p> <p>WARREN CIR 16.559</p> <p>WENTWORTH AVE 16.707</p> </div> <div style="width: 30%;"> <p>JULINGTON CREEK</p> </div> <div style="width: 15%;"> <p>SECTION ENDS: DUVAL CO LINE</p> </div> </div>						
LANE WIDTHS ARE AVERAGED	<div style="display: flex; justify-content: space-between;"> <div style="width: 15%;"> <p>80.0' - 48.0' 4 - 12.0' RDWY 20.0 CB&amp;VEG MED 2 - 2.0' C&amp;G INSHLD1 2 - 4.0' PVD SHLD1 2 - 2.0' C&amp;G SHLD2</p> </div> <div style="width: 30%;"> <p>END MP: 17.294 NET ROADWAY ID LENGTH: 17.294</p> </div> </div>						
ROADWAY COMPOSITION	28/FC-5						
HORIZONTAL ALIGNMENT	CURVE DATA NOT FIELD VERIFIED						
STRUCTURE DESCRIPTION	<div style="display: flex; justify-content: space-between;"> <div style="width: 15%;"> <p>14.986 #0113 120' BR</p> <p>15.009</p> </div> <div style="width: 30%;"></div> <div style="width: 30%;"> <p>Δ=42°25'00.00" D=3°00'00.00" PC=16.534 PI=16.674 PT=16.802</p> <p>B=N37°59'00"W</p> <p>16.837 #0055 2415' BR</p> <p>#0098 2415' BR</p> <p>16.837 17.294</p> </div> <div style="width: 15%;"> <p>17.151 URBAN MINOR ART</p> </div> </div>						
DISTRICT USE							
SIS							
FUN CLASS	URBAN MINOR ART						
SPEED LIMIT	45MPH						
AC MAN CLS	ACCESS CLASS04						