

5 YR INV		SLD REV		BMP		EMP		INV		SLD REV		SECTION STATUS	INT. or US ROUTE NO.	STATE ROAD NO.	COUNTY	DISTRICT	ROADWAY ID	SHEET NO.	
DATE	06/24/2014	07/02/2014		3.444	6.497	10/17/2018	METRIC	10/26/2018	METRIC			02	US 1	SR 5	ST. JOHNS	02	78020000	1 OF 3	
BY	Metric Engineering, Inc.	HSA Consulting, Inc.		1.200	1.200	06/21/2017	Maintenance	06/21/2017	metric			02	US 1	SR 5	ST. JOHNS	02	78020000	1 OF 3	
				0.000	16.041	09/03/2018	Metric Engineering, Inc.	09/03/2018	Metric Engineering, Inc.										

FLORIDA DEPARTMENT OF TRANSPORTATION  
**STRAIGHT LINE DIAGRAM OF ROAD INVENTORY**

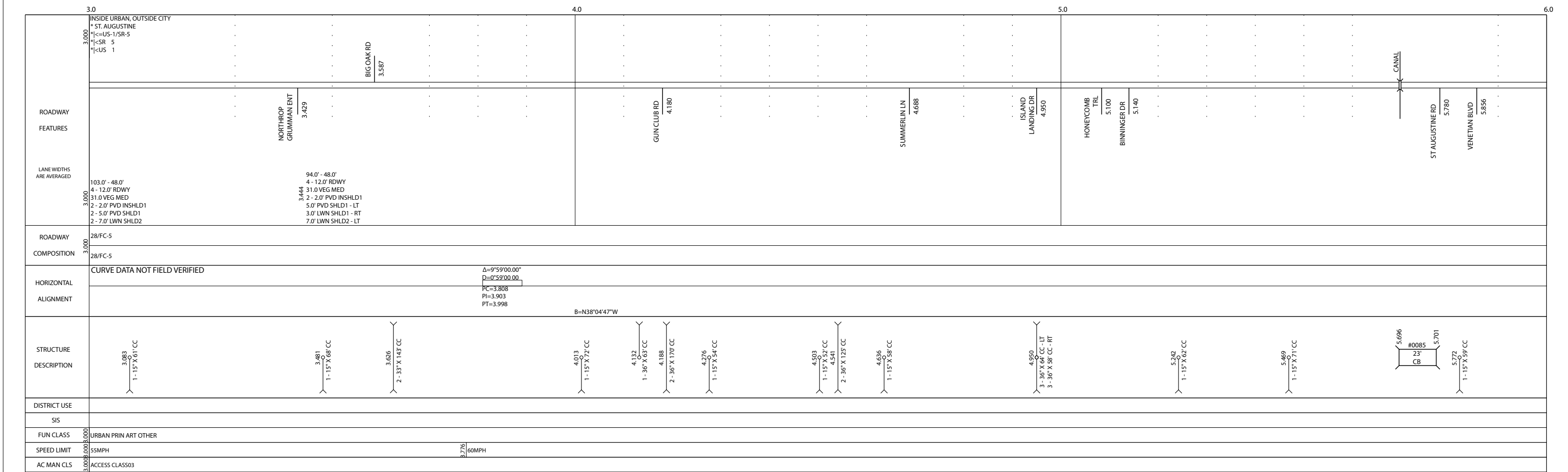
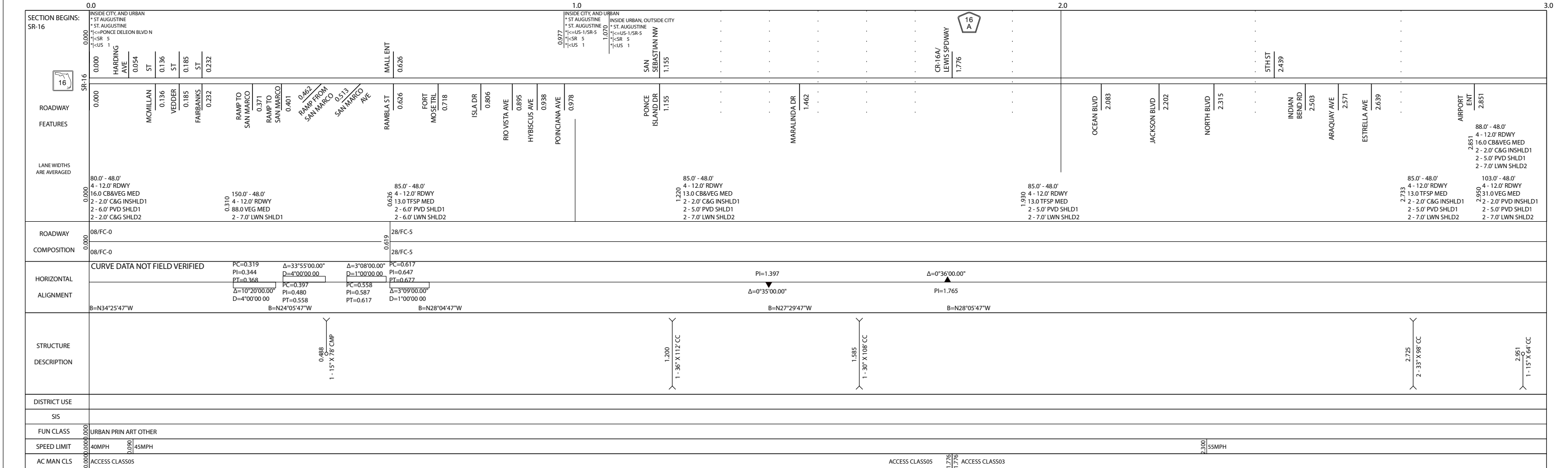

5 YR INV		SLD REV		BMP	EMP	INV		SLD REV		SECTION STATUS	INT. or US ROUTE NO.	STATE ROAD NO.	COUNTY	DISTRICT	ROADWAY ID	SHEET NO.
DATE	06/24/2014	07/02/2014		3.444	6.497	10/17/2018 METRIC	10/26/2018 METRIC			02	US 1	SR 5	ST. JOHNS	02	78020000	2 OF 3
BY	Metric Engineering, Inc.	HSA Consulting, Inc.		0.000	16.041	06/21/2017 Maintenance	06/21/2017 metric			02	US 1	SR 5	ST. JOHNS	02	78020000	2 OF 3
ROADWAY	6.0		7.0		8.0		9.0									
FEATURES	RONALD RD 6.034 STOKES LANDING RD 6.490 WHITE CASTLE RD 7.248 SHOPPING ENT 7.595 PALENCIA VILLAGE DR 7.856 INTERNATIONAL GOLF 7.856 PASEO VEREDE DR 8.013 SHANNON RD 8.139 ABBOTTS WAY 8.627															
LANE WIDTHS ARE AVERAGED	94.0' - 48.0' 4 - 12.0' RDWY 31.0 VEG MED 2 - 2.0' PVD INSHLD1 5.0' PVD SHLD1 - LT 3.0' LWN SHLD1 - RT 7.0' LWN SHLD2 - LT		103.0' - 48.0' 4 - 12.0' RDWY 31.0 VEG MED 2 - 2.0' PVD INSHLD1 2 - 5.0' PVD SHLD1 2 - 7.0' LWN SHLD2 - LT													
ROADWAY COMPOSITION	28/FC-5		28/FC-5		28/FC-5		28/FC-5									
HORIZONTAL ALIGNMENT																
STRUCTURE DESCRIPTION	6.091 2 - 36' X 7.5' CC - RT 2 - 36' X 66' CC - RT 6.284 1 - 15' X 58' CC 6.635 1 - 15' X 60' CC 6.808 1 - 15' X 66' CC 7.082 1 - 2' X 2' X 57' CBC 7.086 1 - 30' X 66' CC 7.278 1 - 18' X 50' CC 7.446 1 - 24' X 56' CC - RT 1 - 2' X 2' X 7.5' CBC - LT 7.666 1 - 15' X 53' CC 7.990 1 - 30' X 57' CC - RT 1 - 2' X 2' X 66' CBC - LT 8.300 1 - 15' X 58' CC 8.443 1 - 30' X 63' CC - RT 1 - 2' X 2' X 66' CBC - LT 8.727 1 - 15' X 53' CC 8.985 1 - 15' X 63' CC															
DISTRICT USE	SIS		SIS		SIS		SIS									
FUN CLASS	6.000 URBAN PRIN ART OTHER		6.000 URBAN PRIN ART OTHER		8.013 RURAL PRIN ART OTHER		8.139 RURAL PRIN ART OTHER									
SPEED LIMIT	6.000 60MPH		6.681 55MPH		8.059 65MPH		8.139 65MPH									
AC MAN CLS	6.000 ACCESS CLASS03		6.000 ACCESS CLASS03		6.000 ACCESS CLASS03		6.000 ACCESS CLASS03									

ROADWAY	9.0		10.0		11.0		12.0									
FEATURES	LAS CALINAS BLVD 9.587 PINE ISLAND RD 10.496 STRATTON RD 10.496 12 MILE SWAMP															
LANE WIDTHS ARE AVERAGED	103.0' - 48.0' 4 - 12.0' RDWY 31.0 VEG MED 2 - 2.0' PVD INSHLD1 2 - 5.0' PVD SHLD1 2 - 7.0' LWN SHLD2															
ROADWAY COMPOSITION	28/FC-5		28/FC-5		28/FC-5		28/FC-5									
HORIZONTAL ALIGNMENT	CURVE DATA NOT FIELD VERIFIED		CURVE DATA NOT FIELD VERIFIED		CURVE DATA NOT FIELD VERIFIED		PI=10.998 Δ=0°02'00.00" B=N38°02'47"W									
STRUCTURE DESCRIPTION	9.200 1 - 18' X 71' CC 9.468 2 - 30' X 72' CC - RT 1 - 3' X 2' X 57' CBC - LT 9.693 1 - 15' X 35' CC 9.821 1 - 12' X 59' CMP 10.268 1 - 15' X 56' CC 10.412 1 - 15' X 62' CC 10.715 1 - 15' X 52' CC 10.867 1 - 15' X 54' CC 10.986 #0022 25' CB 10.991 11.388 1 - 15' X 61' CC 11.634 1 - 15' X 58' CC 11.823 1 - 15' X 58' CC															
DISTRICT USE	SIS		SIS		SIS		SIS									
FUN CLASS	9.000 RURAL PRIN ART OTHER		9.000 RURAL PRIN ART OTHER		9.000 RURAL PRIN ART OTHER		9.000 RURAL PRIN ART OTHER									
SPEED LIMIT	9.000 65MPH		9.000 65MPH		9.000 65MPH		9.000 65MPH									
AC MAN CLS	9.000 ACCESS CLASS03		9.000 ACCESS CLASS03		9.000 ACCESS CLASS03		9.000 ACCESS CLASS03									

FLORIDA DEPARTMENT OF TRANSPORTATION  
**STRAIGHT LINE DIAGRAM OF ROAD INVENTORY**

