

FLORIDA DEPARTMENT OF TRANSPORTATION
STRAIGHT LINE DIAGRAM OF ROAD INVENTORY

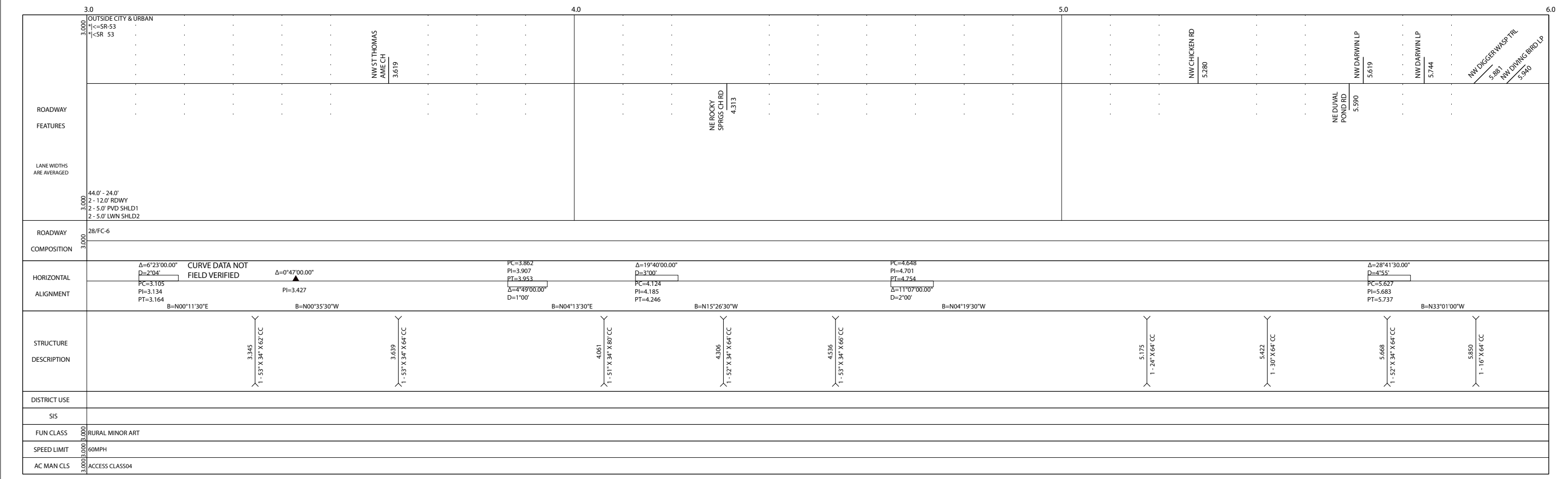
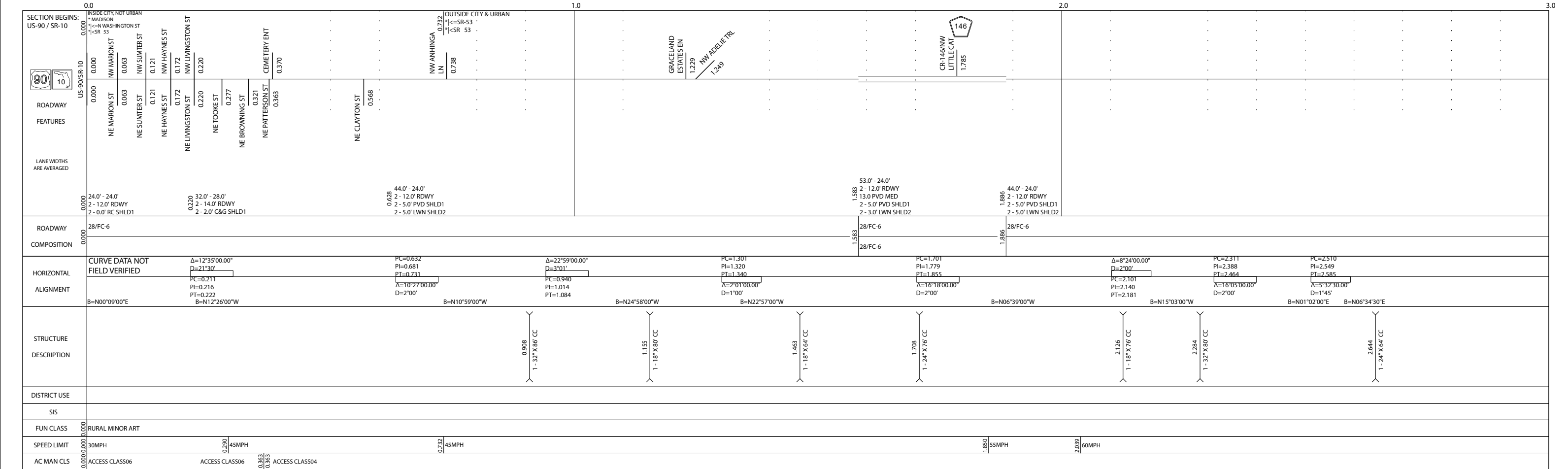

| 5 YR INV | | SLD REV | | BMP | EMP | INV | SLD REV | FLORIDA DEPARTMENT OF TRANSPORTATION | | SECTION STATUS | INT. or US ROUTE NO. | STATE ROAD NO. | COUNTY | DISTRICT | ROADWAY ID | SHEET NO. | | |
|--------------------------|---|------------|-------------------------------|-----|--|-----|---|--|--|----------------|---|----------------|--|----------|---|-----------|--|--|
| DATE | 04/11/2017 | 04/13/2017 | | | | | | STRAIGHT LINE DIAGRAM OF ROAD INVENTORY | | 02 | | SR 53 | MADISON | 02 | 35040000 | 2 OF 3 | | |
| BY | METRIC | METRIC | | | | | | | | | | | | | | | | |
| | 6.0 | 7.0 | | 8.0 | | 9.0 | | | | | | | | | | | | |
| ROADWAY FEATURES | OUTSIDE CITY & URBAN 1<=SR-53 1<=SR 53 | | NW DIVING BIRD LN 6.123 | | NE BAYBERRY ST 6.670 | | NW JERSEY RD 6.918 | | NW OATS AVE 7.681 | | NE POST RD 8.851 | | | | | | | |
| LANE WIDTHS ARE AVERAGED | 44.0' - 24.0' 2 - 12.0' RDWY 2 - 5.0' PVD SHLD1 2 - 5.0' LWN SHLD2 | | | | | | | | 57.0' - 24.0' 2 - 12.0' RDWY 13.0' PVD MED 2 - 5.0' PVD SHLD1 2 - 5.0' LWN SHLD2 | | 44.0' - 24.0' 2 - 12.0' RDWY 2 - 5.0' PVD SHLD1 2 - 5.0' LWN SHLD2 | | | | | | | |
| ROADWAY COMPOSITION | 28/FC-6 | | | | | | | | 28/FC-6 | | 28/FC-6 | | | | | | | |
| HORIZONTAL ALIGNMENT | PC=6.044 PI=6.130 PT=6.211 Δ=35°09'00.00" D=4'00" | | CURVE DATA NOT FIELD VERIFIED | | PC=6.694 PI=6.748 PT=6.802 Δ=5°40'00.00" D=1'00" | | Δ=2°20'00.00" D=0'47" PC=7.067 PI=7.095 PT=7.124 B=N05°28'00"E | | Δ=3°19'00.00" D=1'00" PC=7.595 PI=7.626 PT=7.657 B=N02°09'00"E | | Δ=8°39'30.00" D=4'00" PC=7.971 PI=8.012 PT=8.192 B=N06°30'30"W | | Δ=18°31'00.00" D=2'57" PC=8.073 PI=8.133 PT=8.192 B=N25°01'30"W | | PC=8.479 PI=8.511 PT=8.544 Δ=8°13'00.00" D=2'22" B=N16°48'30"W | | PC=8.894 PI=8.955 PT=9.017 Δ=6°31'00.00" D=1'00" | |
| STRUCTURE DESCRIPTION | 6.085 1 - 18" X 76" CC | | 6.178 1 - 18" X 66" CC | | 6.511 1 - 30" X 66" CC | | 6.950 1 - 30" X 68" CC | | 7.236 1 - 24" X 70" CC | | 7.815 1 - 52" X 34" X 64" CC | | 8.138 2 - 36" X 90" CC | | 8.390 1 - 30" X 64" CC | | | |
| DISTRICT USE | | | | | | | | | | | | | | | | | | |
| SIS | | | | | | | | | | | | | | | | | | |
| FUN CLASS | RURAL MINOR ART | | | | | | | | | | | | | | | | | |
| SPEED LIMIT | 60MPH | | | | | | | | | | | | | | | | | |
| AC MAN CLS | ACCESS CLASS04 | | | | | | | | | | | | | | | | | |

| | | | | | | | | | | | | | | | | | | | | | | |
|--------------------------|---|------|--|------|----------------------------------|------|--|--|--|--|--|--|----------------------------|--|--|--|----------------------------------|--|--|--|---------------|--|
| | 9.0 | 10.0 | | 11.0 | | 12.0 | | | | | | | | | | | | | | | | |
| ROADWAY FEATURES | OUTSIDE CITY & URBAN 1<=SR-53 1<=SR 53 | | NW HICKORY RD 9.226 | | NE GARDEN RD 9.386 | | 253 NW CR-253 9.960 | | 253 CR-253/ CHERRY LAKE 9.880 | | NW GARFOWL ST 11.398 | | NW GANNETT LP 11.876 | | | | | | | | | |
| LANE WIDTHS ARE AVERAGED | 44.0' - 24.0' 2 - 12.0' RDWY 2 - 5.0' PVD SHLD1 2 - 5.0' LWN SHLD2 | | | | | | ASSOCIATED STATION EXCEPTION SEE ROADWAY ID: 35503000 MP 5.417 TO MP 5.497 | | | | | | | | | | | | | | | |
| ROADWAY COMPOSITION | 28/FC-6 | | | | | | | | | | | | | | | | | | | | | |
| HORIZONTAL ALIGNMENT | B=N10°17'30"W | | PC=9.411 PI=9.440 PT=9.469 Δ=3°01'00.00" D=1'00" | | B=N07°16'30"W | | PC=9.913 PI=9.985 PT=10.057 Δ=7°35'00.00" D=1'00" | | B=N00°18'30"E | | Δ=28°07'00.00" D=5'00" PC=10.178 PI=10.234 PT=10.286 | | B=N27°47'30"W | | PC=10.569 PI=10.689 PT=10.804 Δ=24°56'00.00" D=2'00" | | B=N02°51'30"W | | Δ=35°03'00.00" D=3'00" PC=11.369 PI=11.483 PT=11.590 | | B=N37°54'30"W | |
| STRUCTURE DESCRIPTION | 9.265 1 - 30" X 64" CC | | 9.586 1 - 30" X 64" CC | | 10.270 1 - 52" X 34" X 66" CC | | 10.610 1 - 30" X 64" CC | | 11.040 1 - 30" X 62" CC | | 11.332 1 - 8" X 3" X 62" CBC | | 11.629 1 - 30" X 64" CC | | 11.720 1 - 4" X 3" X 64" CBC | | 11.822 1 - 54" X 34" X 94" CC | | | | | |
| DISTRICT USE | | | | | | | | | | | | | | | | | | | | | | |
| SIS | | | | | | | | | | | | | | | | | | | | | | |
| FUN CLASS | RURAL MINOR ART | | | | | | | | | | | | | | | | | | | | | |
| SPEED LIMIT | 60MPH | | | | | | | | | | | | | | | | | | | | | |
| AC MAN CLS | ACCESS CLASS04 | | | | | | | | | | | | | | | | | | | | | |

| | | | | | |
|-----------------|------------|-----|-----|-----|---------|
| 5 YR INV | SLD REV | BMP | EMP | INV | SLD REV |
| DATE 04/11/2017 | 04/13/2017 | | | | |
| BY METRIC | METRIC | | | | |



| | | | | | | |
|----------------|----------------------|----------------|---------|----------|------------|-----------|
| SECTION STATUS | INT. or US ROUTE NO. | STATE ROAD NO. | COUNTY | DISTRICT | ROADWAY ID | SHEET NO: |
| 02 | | SR 53 | MADISON | 02 | 35040000 | 3 OF 3 |

| | | |
|-----------------------------|---|---|
| 12.0 | OUTSIDE CITY & URBAN | SECTION ENDS: GEORGIA STATE LINE |
| 12.000 | *<=SR-53 *<SR 53 | |
| ROADWAY | | |
| FEATURES | | |
| LANE WIDTHS ARE AVERAGED | | |
| 12.000 | 44.0' - 24.0' 2 - 12.0' RDWY 2 - 5.0' PVD SHLD1 2 - 5.0' LWN SHLD2 | END MP: 12.379 NET ROADWAY ID LENGTH: 12.379 |
| ROADWAY | 28/FC-6 | |
| COMPOSITION | | |
| HORIZONTAL | PC=12.041 PI=12.074 PT=12.107 | CURVE DATA NOT FIELD VERIFIED |
| ALIGNMENT | Δ=3°00'00.00" D=0°51' B=N34°54'00"W | |
| STRUCTURE DESCRIPTION | | |
| DISTRICT USE | | |
| SIS | | |
| FUN CLASS | RURAL MINOR ART | |
| SPEED LIMIT | 50MPH | |
| AC MAN CLS | ACCESS CLASS04 | ACCESS CLASS04 |