

FLORIDA DEPARTMENT OF TRANSPORTATION  
**STRAIGHT LINE DIAGRAM OF ROAD INVENTORY**

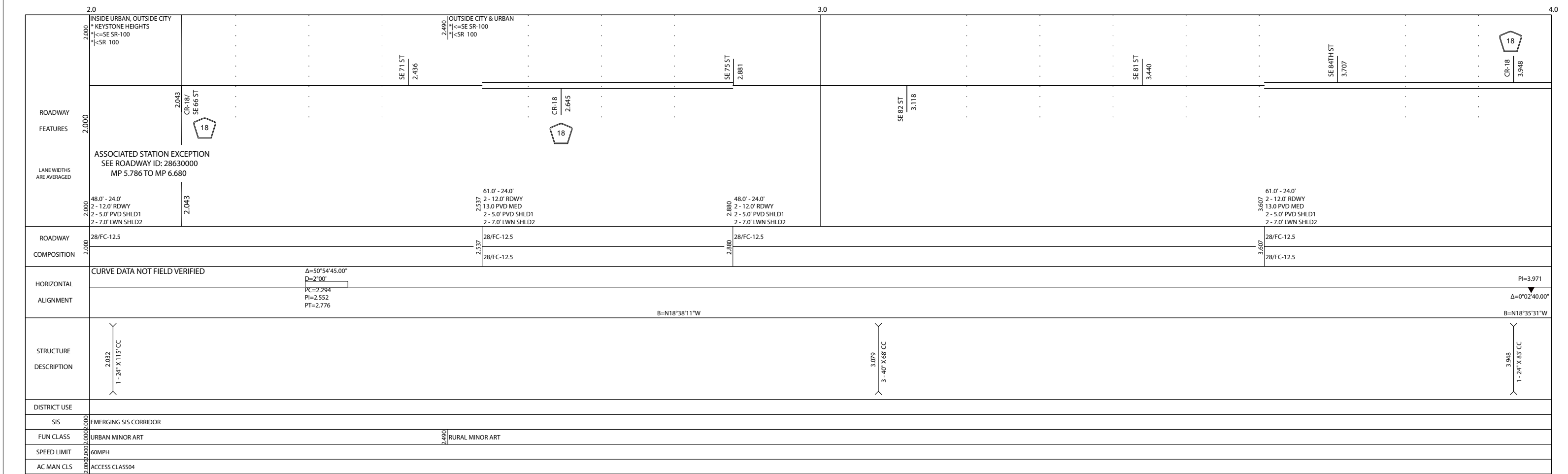
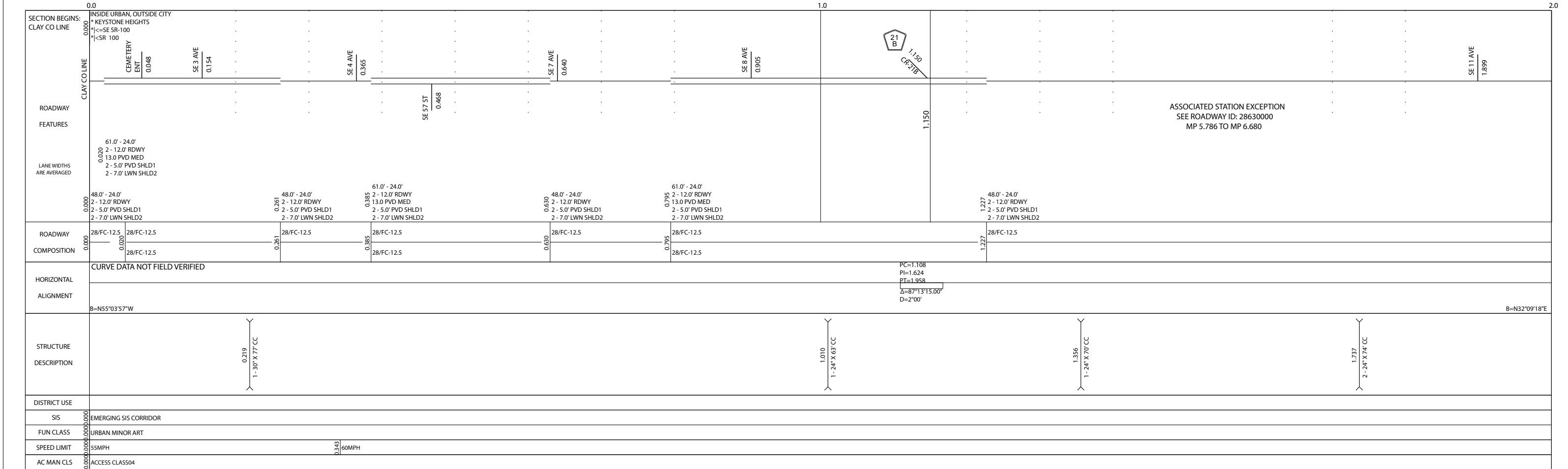

5 YR INV	SLD REV	BMP	EMP	INV	SLD REV
DATE	06/14/2014	0.000	10.095	06/11/2018 FDOT	06/11/2018 FDOT
BY	Metric Engineering, Inc.	10.095	11.598	05/08/2018 PECS	06/06/2018 METRIC
	HSA Consulting, Inc.	0.219	21.998	03/13/2017 Maintenance	08/22/2017 Metric Engineering, Inc.

FLORIDA DEPARTMENT OF TRANSPORTATION  
**STRAIGHT LINE DIAGRAM OF ROAD INVENTORY**

SECTION STATUS	INT. or US ROUTE NO.	STATE ROAD NO.	COUNTY	DISTRICT	ROADWAY ID	SHEET NO.
02		SR 100	BRADFORD	02	28020000	2 OF 6

ROADWAY FEATURES	<p>OUTSIDE CITY &amp; URBAN          *&lt;=SE SR-100          *&lt;SR 100</p> <p>LANE WIDTHS ARE AVERAGED</p> <p>48.0' - 24.0'          4.035          2 - 12.0' RDWY          2 - 5.0' PVD SHLD1          2 - 7.0' LWN SHLD2</p> <p>61.0' - 24.0'          4.000          2 - 12.0' RDWY          13.0 PVD MED          2 - 5.0' PVD SHLD1          2 - 7.0' LWN SHLD2</p>
ROADWAY COMPOSITION	<p>4.000 28/FC-12.5</p> <p>4.035 28/FC-12.5</p>
HORIZONTAL ALIGNMENT	
STRUCTURE DESCRIPTION	<p>4.244 1-24' X 67' CC</p> <p>4.466 #0015 36' CB</p> <p>4.473</p> <p>4.898 2-24' X 65' CC</p> <p>5.022 2-24' X 66' CC</p> <p>5.508 #0017 31' CB</p> <p>5.514</p>
DISTRICT USE	
SIS	EMERGING SIS CORRIDOR
FUN CLASS	RURAL MINOR ART
SPEED LIMIT	60MPH
AC MAN CLS	ACCESS CLASS04

ROADWAY FEATURES	<p>OUTSIDE CITY &amp; URBAN          *&lt;=SE SR-100          *&lt;SR 100</p> <p>LANE WIDTHS ARE AVERAGED</p> <p>48.0' - 24.0'          6.000          2 - 12.0' RDWY          2 - 5.0' PVD SHLD1          2 - 7.0' LWN SHLD2</p>
ROADWAY COMPOSITION	<p>6.000 28/FC-12.5</p>
HORIZONTAL ALIGNMENT	
STRUCTURE DESCRIPTION	<p>6.141 1-24' X 67' CC</p> <p>6.539 2-36' X 63' CC</p> <p>7.563 2-24' X 67' CC</p> <p>7.681 3-36' X 66' CC</p> <p>7.907 CR-100A 100 A</p>
DISTRICT USE	
SIS	EMERGING SIS CORRIDOR
FUN CLASS	RURAL MINOR ART
SPEED LIMIT	60MPH
AC MAN CLS	ACCESS CLASS04

5 YR INV	SLD REV	BMP	EMP	INV	SLD REV
DATE 06/14/2014	06/27/2014	0.000	10.095	06/11/2018 FDOT	06/11/2018 FDOT
BY Metric Engineering, Inc.	HSA Consulting, Inc.	10.095	11.598	05/08/2018 PECS	06/06/2018 METRIC
		0.219	21.998	03/13/2017 Maintenance	08/22/2017 Metric Engineering, Inc.

FLORIDA DEPARTMENT OF TRANSPORTATION  
**STRAIGHT LINE DIAGRAM OF ROAD INVENTORY**



SECTION STATUS	INT. or US ROUTE NO.	STATE ROAD NO.	COUNTY	DISTRICT	ROADWAY ID	SHEET NO.
02		SR 100	BRADFORD	02	28020000	3 OF 6

ROADWAY FEATURES	8.0 OUTSIDE CITY & URBAN *<=SE SR-100 *<SR 100	8.484 SE 129TH ST	8.949 SE 134 ST	8.968 CREEK	9.065 SE 136 LP	9.273 SE 136 LP	9.977 SE 215T AVE	10.0 54.0' - 24.0' 9.97 2 - 12.0' RDWY 12.0 PVD MED 2 - 5.0' PVD SHLD1 2 - 4.0' PVD SHLD2
LANE WIDTHS ARE AVERAGED	48.0' - 24.0' 2 - 12.0' RDWY 2 - 5.0' PVD SHLD1 2 - 7.0' LWN SHLD2							
ROADWAY COMPOSITION	28/FC-12.5							28/FC-12.5
HORIZONTAL ALIGNMENT	CURVE DATA NOT FIELD VERIFIED							$\Delta=7^{\circ}14'00.00"$ $D=0^{\circ}40'$ $PC=9.296$ $PI=9.399$ $PT=9.501$
STRUCTURE DESCRIPTION	3 - 48" X 62" CC		#0940 24' CB				1 - 36" X 66" CC	
DISTRICT USE	EMERGING SIS CORRIDOR							
FUN CLASS	RURAL MINOR ART							
SPEED LIMIT	55MPH							
AC MAN CLS	ACCESS CLASS04							

ROADWAY FEATURES	10.0 OUTSIDE CITY & URBAN *<=SE SR-100 *<SR 100	10.148 INSIDE URBAN, OUTSIDE CITY * STARKE *<=SE SR-100 *<SR 100	10.334 INSIDE CITY, AND URBAN * STARKE *<=SE SR-100 *<SR 100	10.376 INSIDE CITY, AND URBAN * STARKE *<=S WATER ST *<SR 100	10.551 LM GAINES BLVD	10.760 STANSBURY ST	10.968 ALLISON WAY	11.126 E LAURA ST	11.170 E NONA ST	11.231 E SOUTH ST	11.264 INSIDE CITY, AND URBAN * STARKE *<=E MADISON ST *<SR 100	11.283 RAMP TO S WATER ST	11.330 CHURCH ST	11.382 S CHERRY ST	11.415 THOMPSON CT	11.442 WALNUT ST	11.495 ADAMS ST	11.538 US-301/SR-200	11.598 BAY ST	11.605 INSIDE CITY, AND URBAN * STARKE *<=W MADISON ST *<SR 100	11.663 STARKE PLAZA ENT	11.714 STARKE PLAZA ENT	11.767 ORANGE ST	11.804 MYRTLE ST	11.893 N WESTMORELAND ST	11.976 WESTMORELAND ST
LANE WIDTHS ARE AVERAGED	54.0' - 24.0' 2 - 12.0' RDWY 12.0 PVD MED 2 - 5.0' PVD SHLD1 2 - 4.0' LWN SHLD2	48.0' - 24.0' 2 - 12.0' RDWY 2 - 5.0' PVD SHLD1 2 - 7.0' LWN SHLD2						41.0' - 24.0' 2 - 12.0' RDWY 13.0 PVD MED 2 - 2.0' C&G SHLD1																		
ROADWAY COMPOSITION	28/FC-12.5	28/FC-12.5	28/FC-12.5					28/FC-12.5	28/FC-12.5	28/FC-12.5	28/FC-12.5	28/FC-12.5	28/FC-12.5	28/FC-12.5	28/FC-12.5	28/FC-12.5	28/FC-12.5	28/FC-12.5	28/FC-12.5	28/FC-12.5	28/FC-12.5	28/FC-12.5	28/FC-12.5	28/FC-12.5	28/FC-12.5	
HORIZONTAL ALIGNMENT	CURVE DATA NOT FIELD VERIFIED																									
STRUCTURE DESCRIPTION		1 - 32" X 83" CC	1 - 24" X 94" CC				#0023 120' BR																			B=587°58'39"W
DISTRICT USE	EMERGING SIS CORRIDOR																									
FUN CLASS	RURAL MINOR ART																									
SPEED LIMIT	45MPH																									
AC MAN CLS	ACCESS CLASS04																									

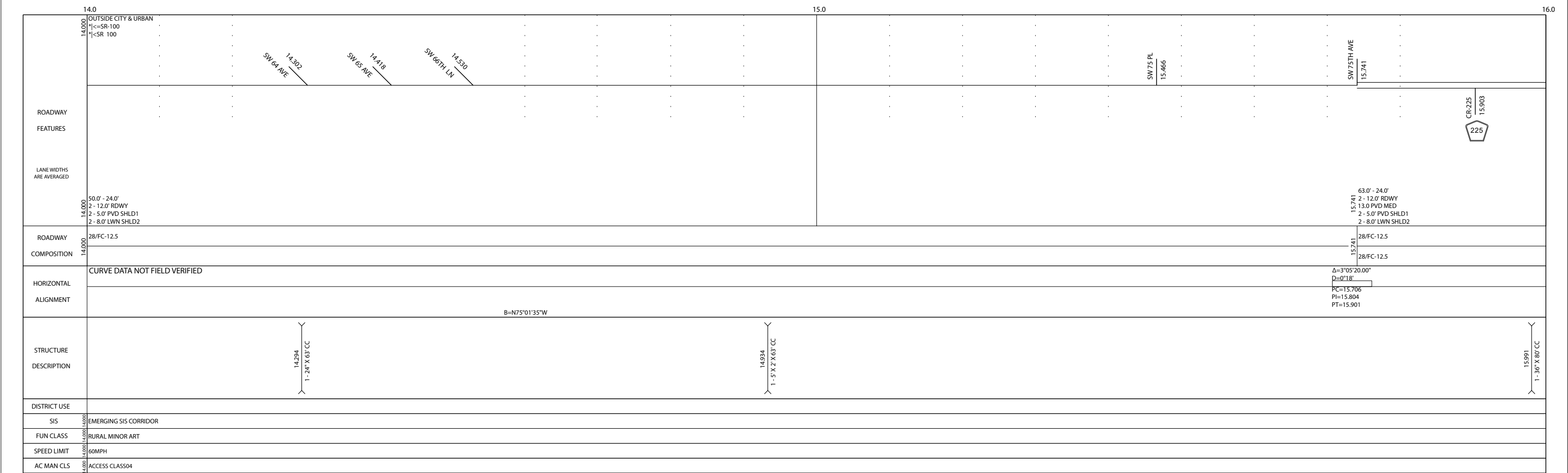
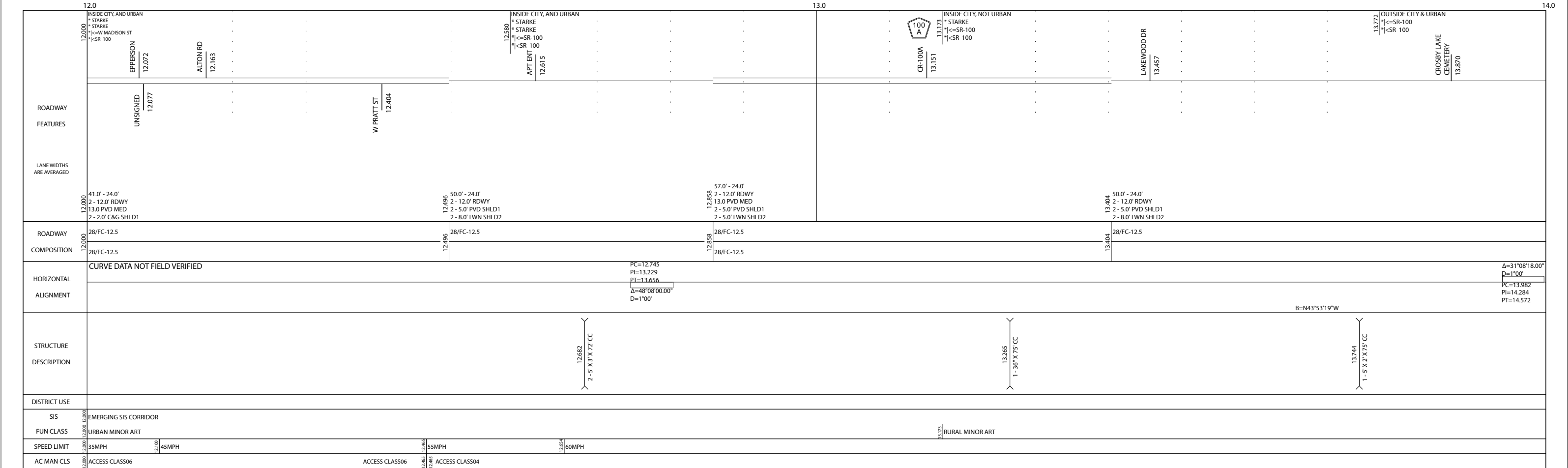

5 YR INV	SLD REV	BMP	EMP	INV	SLD REV
DATE	06/14/2014	0.000	10.095	06/11/2018 FDOT	06/11/2018 FDOT
BY	Metric Engineering, Inc.	10.095	11.598	05/08/2018 PECS	06/06/2018 METRIC
		0.219	21.998	03/13/2017 Maintenance	08/22/2017 Metric Engineering, Inc.

FLORIDA DEPARTMENT OF TRANSPORTATION  
**STRAIGHT LINE DIAGRAM OF ROAD INVENTORY**



SECTION STATUS	INT. or US ROUTE NO.	STATE ROAD NO.	COUNTY	DISTRICT	ROADWAY ID	SHEET NO:
02		SR 100	BRADFORD	02	28020000	5 OF 6

ROADWAY FEATURES	LANE WIDTHS ARE AVERAGED	ROADWAY COMPOSITION	HORIZONTAL ALIGNMENT	STRUCTURE DESCRIPTION	DISTRICT USE	SIS	FUN CLASS	SPEED LIMIT	AC MAN CLS
OUTSIDE CITY & URBAN  <=SR-100  <SR 100	63.0' - 24.0' 2 - 12.0' RDWY 13.0 PVD MED 2 - 5.0' PVD SHLD1 2 - 8.0' LWN SHLD2	28/FC-12.5 28/FC-12.5	CURVE DATA NOT FIELD VERIFIED  PC=17.065 PI=17.145 PT=17.224 Δ=8°24'00.00" D=1'00"	16.466 1-36' X 65' CC  16.713 1-36' X 64' CC  17.295 2-48' X 79' CC  17.567 2-30' X 67' CC  17.966 1-3' X 2' X 64' CC		EMERGING SIS CORRIDOR	RURAL MINOR ART	60MPH	ACCESS CLASS04

ROADWAY FEATURES	LANE WIDTHS ARE AVERAGED	ROADWAY COMPOSITION	HORIZONTAL ALIGNMENT	STRUCTURE DESCRIPTION	DISTRICT USE	SIS	FUN CLASS	SPEED LIMIT	AC MAN CLS
OUTSIDE CITY & URBAN  <=SR-100  <SR 100	50.0' - 24.0' 2 - 12.0' RDWY 2 - 5.0' PVD SHLD1 2 - 8.0' LWN SHLD2	28/FC-12.5		18.799 1-4' X 2' X 66' CC  19.203 1-30' X 65' CC		EMERGING SIS CORRIDOR	RURAL MINOR ART	60MPH	ACCESS CLASS04

5 YR INV	SLD REV	BMP	EMP	INV	SLD REV
DATE	06/14/2014	0.000	10.095	06/11/2018 FDOT	06/11/2018 FDOT
BY	Metric Engineering, Inc.	10.095	11.598	05/08/2018 PECS	06/06/2018 METRIC
	HSA Consulting, Inc.	0.219	21.998	03/13/2017 Maintenance	08/22/2017 Metric Engineering, Inc.

FLORIDA DEPARTMENT OF TRANSPORTATION  
**STRAIGHT LINE DIAGRAM OF ROAD INVENTORY**

SECTION STATUS	INT. or US ROUTE NO.	STATE ROAD NO.	COUNTY	DISTRICT	ROADWAY ID	SHEET NO:
02		SR 100	BRADFORD	02	28020000	6 OF 6

ROADWAY FEATURES	20.000	20.162	20.458	21.468	21.826	22.000
LANE WIDTHS ARE AVERAGED	50.0' - 24.0' 2 - 12.0' RDWY 2 - 5.0' PVD SHLD1 2 - 8.0' LWN SHLD2	63.0' - 24.0' 2 - 12.0' RDWY 13.0' PVD MED 2 - 5.0' PVD SHLD1 2 - 8.0' LWN SHLD2	44.0' - 24.0' 2 - 12.0' RDWY 2 - 5.0' PVD SHLD1 2 - 5.0' LWN SHLD2	63.0' - 24.0' 2 - 12.0' RDWY 13.0' PVD MED 2 - 5.0' PVD SHLD1 2 - 8.0' LWN SHLD2	44.0' - 24.0' 2 - 12.0' RDWY 5.0' PVD SHLD1 - LT 5.0' WARN SHLD1 - RT 2 - 5.0' LWN SHLD2	
ROADWAY COMPOSITION	28/FC-12.5	28/FC-12.5	28/FC-12.5	28/FC-12.5	28/FC-12.5	
HORIZONTAL ALIGNMENT	CURVE DATA NOT FIELD VERIFIED					
STRUCTURE DESCRIPTION	1 - 5' X 2' X 68' CC		2 - 48' X 67' CC		1 - 30' X 78' CC	
DISTRICT USE	SIS					
FUN CLASS	RURAL MINOR ART					
SPEED LIMIT	60MPH					
AC MAN CLS	ACCESS CLASS04					

ROADWAY FEATURES	22.000	22.169
LANE WIDTHS ARE AVERAGED	44.0' - 24.0' 2 - 12.0' RDWY 5.0' PVD SHLD1 - LT 5.0' WARN SHLD1 - RT 2 - 5.0' LWN SHLD2	
ROADWAY COMPOSITION	28/FC-12.5	
HORIZONTAL ALIGNMENT	SECTION ENDS: UNION CO LINE	
STRUCTURE DESCRIPTION	END MP: 22.169 NET ROADWAY ID LENGTH: 22.169	
DISTRICT USE	SIS	
FUN CLASS	RURAL MINOR ART	
SPEED LIMIT	60MPH	
AC MAN CLS	ACCESS CLASS04	