

FLORIDA DEPARTMENT OF TRANSPORTATION
STRAIGHT LINE DIAGRAM OF ROAD INVENTORY

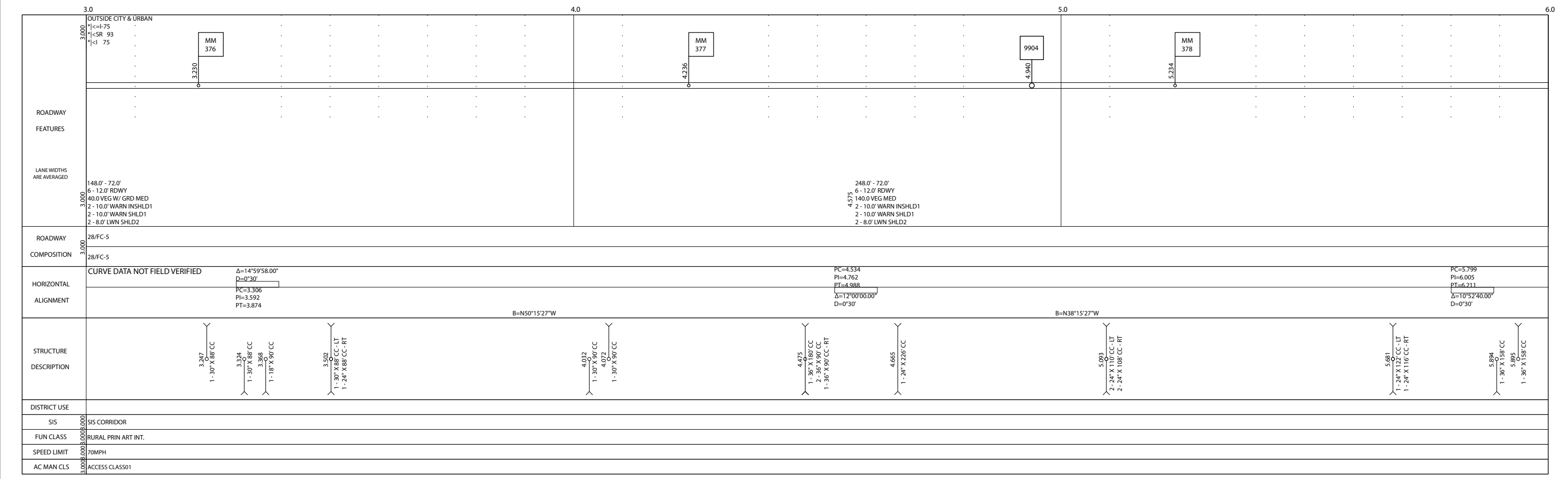
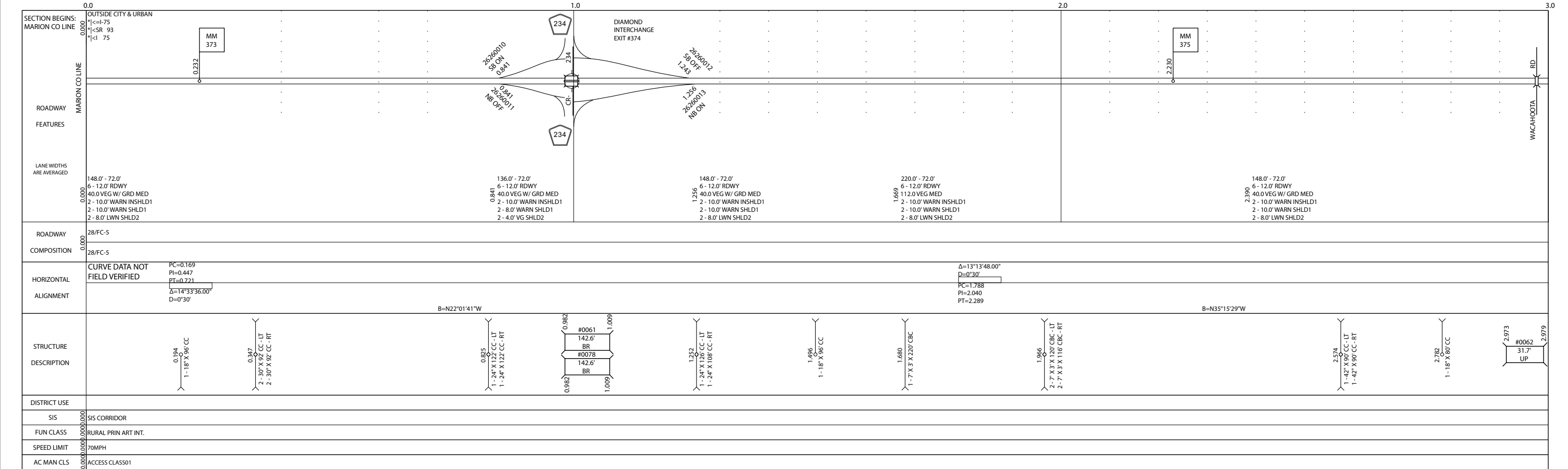

5 YR INV	SLD REV	BMP	EMP	INV	SLD REV
DATE	04/21/2015	9.270	15.813	10/30/2018 METRIC	11/01/2018 METRIC
BY	Metric Engineering, Inc.	15.811	27.232	01/05/2018 PECS	01/16/2018 METRIC
	HSA Consulting, Inc.	0.000	9.271	10/19/2017 METRIC	11/09/2017 METRIC

FLORIDA DEPARTMENT OF TRANSPORTATION
STRAIGHT LINE DIAGRAM OF ROAD INVENTORY

SECTION STATUS	INT. or US ROUTE NO.	STATE ROAD NO.	COUNTY	DISTRICT	ROADWAY ID	SHEET NO.
02	175	SR 93	ALACHUA	02	26260000	3 OF 6

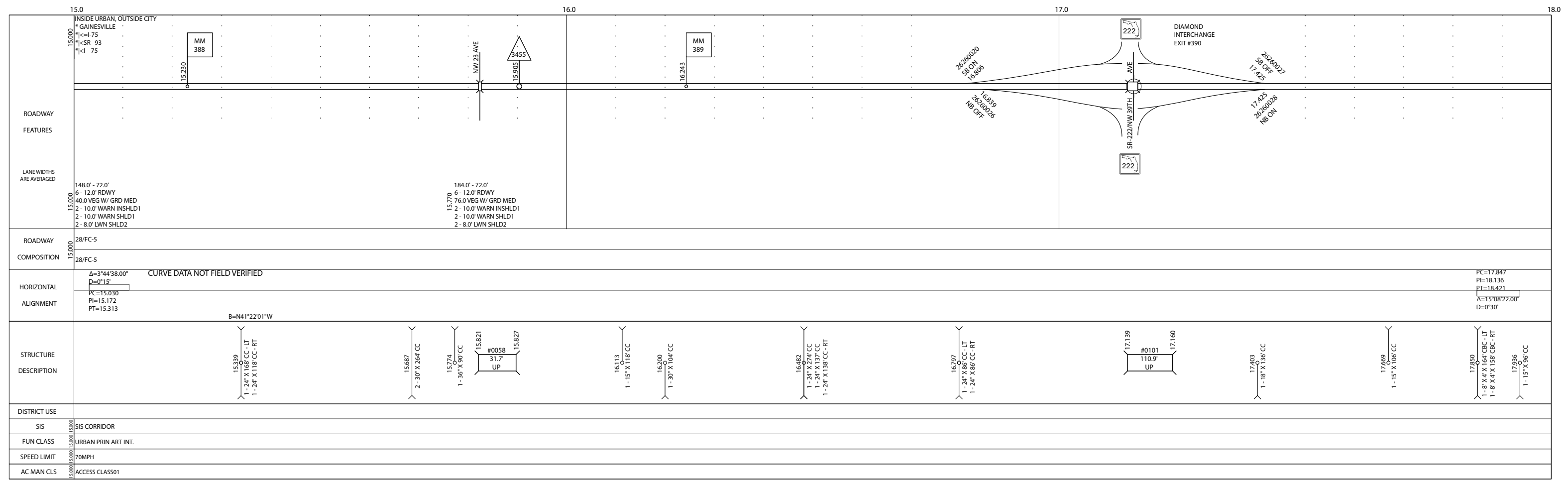
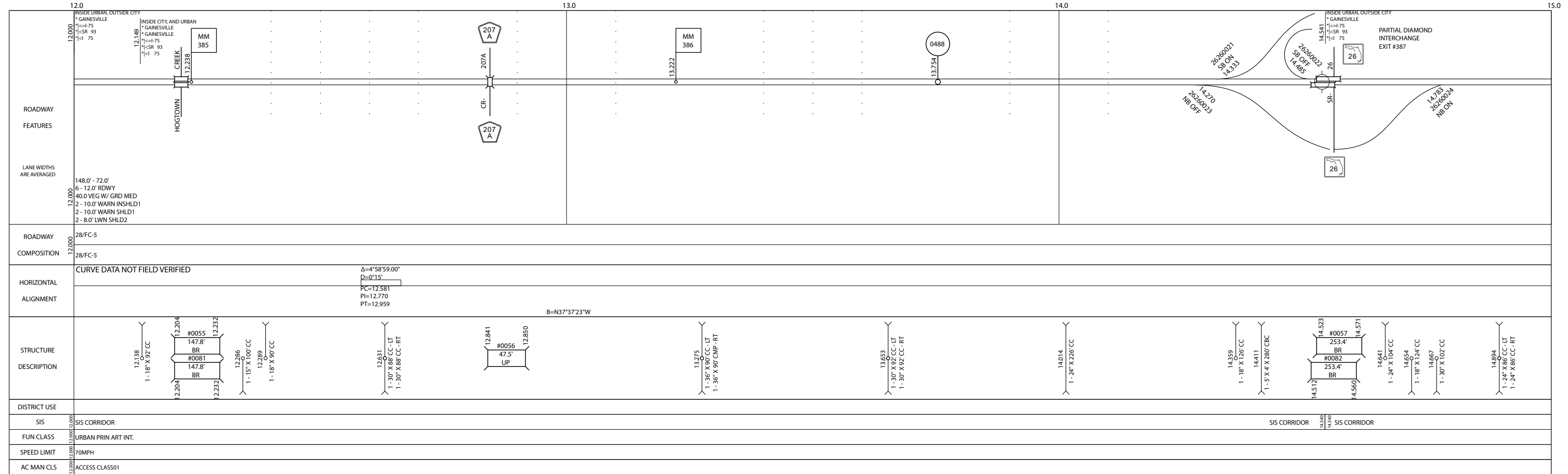

5 YR INV	SLD REV	BMP	EMP	INV	SLD REV
DATE 04/21/2015	05/11/2015	9.270	15.813	10/30/2018 METRIC	11/01/2018 METRIC
BY Metric Engineering, Inc.	HSA Consulting, Inc.	15.811	27.232	01/05/2018 PECS	01/16/2018 METRIC
		0.000	9.271	10/19/2017 METRIC	11/09/2017 METRIC

FLORIDA DEPARTMENT OF TRANSPORTATION
STRAIGHT LINE DIAGRAM OF ROAD INVENTORY



SECTION STATUS	INT. or US ROUTE NO.	STATE ROAD NO.	COUNTY	DISTRICT	ROADWAY ID	SHEET NO.
02	175	SR 93	ALACHUA	02	26260000	4 OF 6

18.0	18.000	18.015	18.000	18.475	18.789	19.082	19.369	19.540	20.051	20.336	20.577	21.0
INSIDE URBAN, OUTSIDE CITY *GAINESVILLE +<=4-75 +<SR 93 +<1 75	OUTSIDE CITY & URBAN +<=4-75 +<SR 93 +<1 75											
18.220												
184.0' - 72.0' 6 - 12.0' RDWY 76.0 VEG W/ GRD MED 2 - 10.0' WARN INSHLD1 2 - 10.0' WARN SHLD1	184.0' - 72.0' 6 - 12.0' RDWY 76.0 VEG W/ GRD MED 2 - 10.0' WARN INSHLD1 2 - 10.0' WARN SHLD1 2 - 8.0' LWN SHLD2	184.0' - 72.0' 6 - 12.0' RDWY 65.0 VEG MED 2 - 10.0' WARN INSHLD1 2 - 10.0' WARN SHLD1 2 - 8.0' LWN SHLD2	173.0' - 72.0' 6 - 12.0' RDWY 65.0 VEG MED 2 - 10.0' WARN INSHLD1 2 - 10.0' WARN SHLD1 2 - 8.0' LWN SHLD2	148.0' - 72.0' 6 - 12.0' RDWY 40.0 VEG W/ GRD MED 2 - 10.0' WARN INSHLD1 2 - 10.0' WARN SHLD1 2 - 8.0' LWN SHLD2								248.0' - 72.0' 6 - 12.0' RDWY 140.0 VEG MED 2 - 10.0' WARN INSHLD1 2 - 10.0' WARN SHLD1 2 - 8.0' LWN SHLD2
28/FC-5	28/FC-5	CURVE DATA NOT FIELD VERIFIED										
HORIZONTAL ALIGNMENT												
B=N26°13'39"W												
STRUCTURE DESCRIPTION												
DISTRICT USE												
SIS CORRIDOR												
URBAN PRIN ART INT. RURAL PRIN ART INT.												
70MPH												
ACCESS CLASS01												

21.0	21.000	21.537	22.126	22.296	22.466	22.665	23.048	23.085	23.189	23.287	23.0	24.0
OUTSIDE CITY & URBAN +<=4-75 +<SR 93 +<1 75												
21.225												
248.0' - 72.0' 6 - 12.0' RDWY 140.0 VEG MED 2 - 10.0' WARN INSHLD1 2 - 10.0' WARN SHLD1 2 - 8.0' LWN SHLD2		148.0' - 72.0' 6 - 12.0' RDWY 40.0 VEG W/ GRD MED 2 - 10.0' WARN INSHLD1 2 - 10.0' WARN SHLD1 2 - 8.0' LWN SHLD2										
28/FC-5	28/FC-5	CURVE DATA NOT FIELD VERIFIED										
HORIZONTAL ALIGNMENT												
B=N45°47'38"W												
STRUCTURE DESCRIPTION												
DISTRICT USE												
SIS CORRIDOR												
RURAL PRIN ART INT.												
70MPH												
ACCESS CLASS01												

5 YR INV	SLD REV	BMP	EMP	INV	SLD REV	
DATE	04/21/2015	05/11/2015	9.270	15.813	10/30/2018 METRIC	11/01/2018 METRIC
BY	Metric Engineering, Inc.	HSA Consulting, Inc.	15.811	27.232	01/05/2018 PECS	01/16/2018 METRIC
			0.000	9.271	10/19/2017 METRIC	11/09/2017 METRIC

FLORIDA DEPARTMENT OF TRANSPORTATION
STRAIGHT LINE DIAGRAM OF ROAD INVENTORY



SECTION STATUS	INT. or US ROUTE NO.	STATE ROAD NO.	COUNTY	DISTRICT	ROADWAY ID	SHEET NO.
02	175	SR 93	ALACHUA	02	26260000	5 OF 6

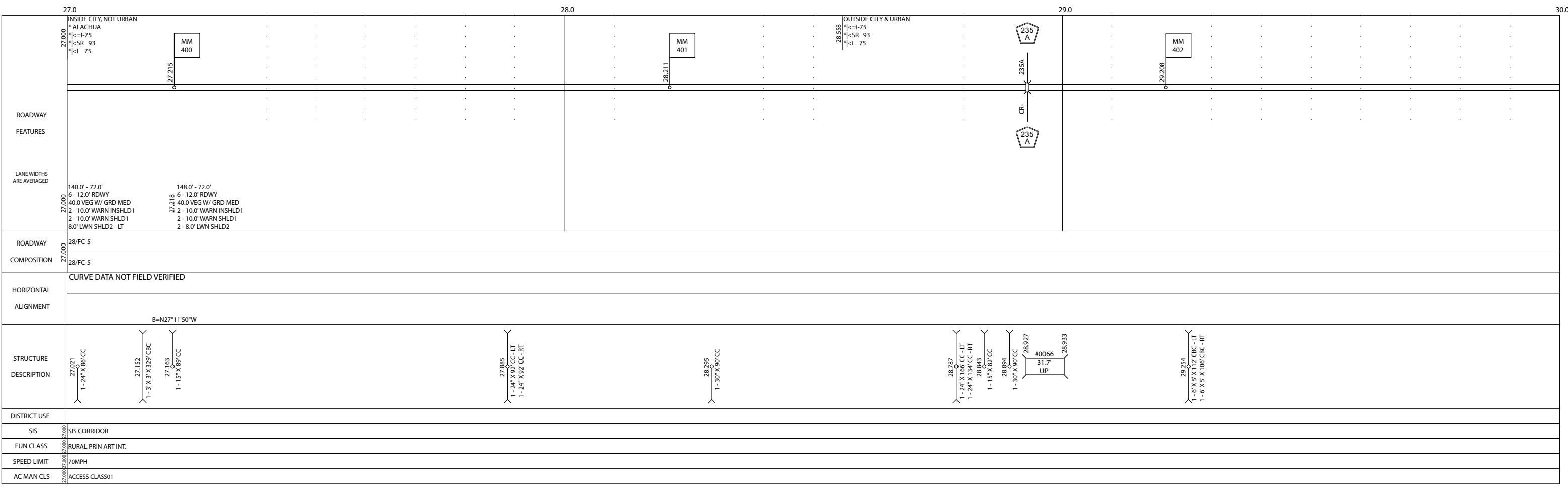
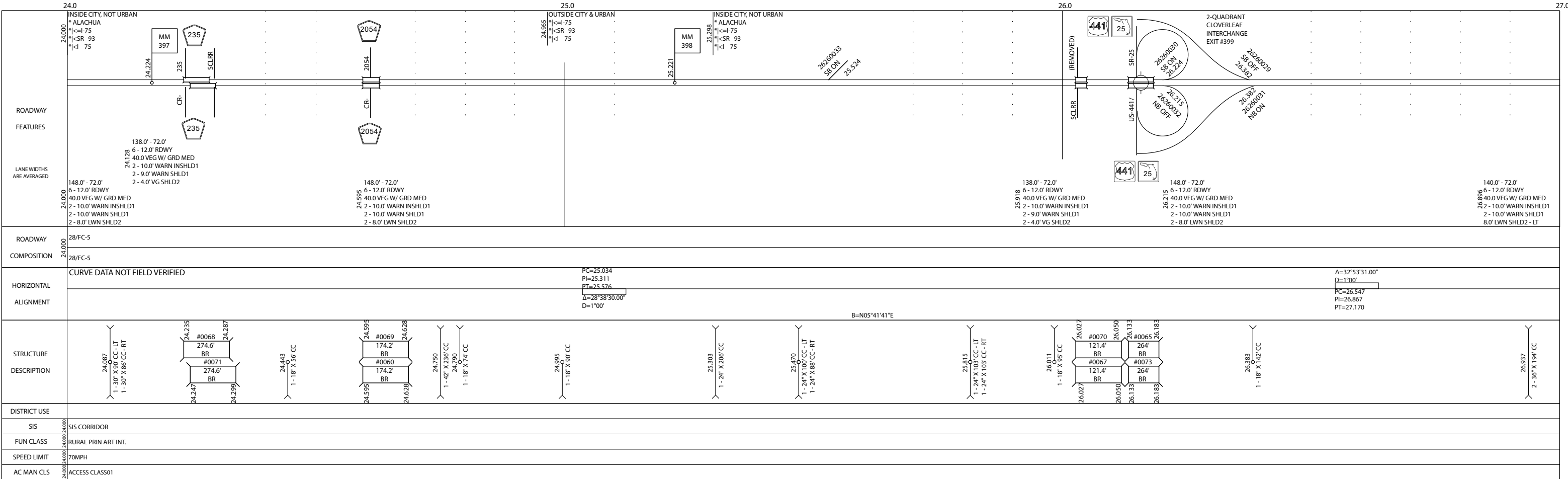

FLORIDA DEPARTMENT OF TRANSPORTATION
STRAIGHT LINE DIAGRAM OF ROAD INVENTORY

	30.0	31.0	32.0	33.0	34.0	35.0	36.0
ROADWAY FEATURES							
LANE WIDTHS ARE AVERAGED	<p>148.0' - 72.0' 6 - 12.0' RDWY 40.0 VEG W/ GRD MED 2 - 10.0' WARN INSHLD1 2 - 10.0' WARN SHLD1 2 - 8.0' LWN SHLD2</p>						
ROADWAY COMPOSITION	28/FC-5						
HORIZONTAL ALIGNMENT	<p>CURVE DATA NOT FIELD VERIFIED PC=30.254 PI=30.594 PT=30.929 Δ=17°48'21.00" D=0°30'</p> <p style="text-align: center;">B=N09°23'30"W</p>						
STRUCTURE DESCRIPTION	<p>30.004 1-24' X 7.92' CC 1-24' X 9.0' CC 1-24' X 9.6' CC - RT</p> <p>30.152 1-36' X 9.94' CC</p> <p>30.664 1-18' X 9.90' CC</p> <p>31.156 1-18' X 11.0' CC</p> <p>31.189 1-18' X 9.2' CC</p> <p>31.454 1-18' X 10.0' CC</p> <p>#0002 37' UP</p> <p>31.756 1-18' X 9.0' CC</p> <p>31.757 1-30' X 3.68' CC</p> <p>32.105 2-24' X 2.08' CC</p> <p>32.250 1-15' X 9.6' CC</p> <p>32.524 1-24' X 1.08' CC</p> <p>32.544 1-15' X 1.08' CC</p> <p>32.629 1-5' X 4' X 94' CBC - LT 1-5' X 4' X 82' CBC - RT</p> <p>32.847 1-15' X 8.2' CC</p> <p>32.895 1-30' X 1.02' CC - LT 1-24' X 9.4' CC - RT</p>						
DISTRICT USE	SIS CORRIDOR						
FUN CLASS	RURAL PRIN ART INT.						
SPEED LIMIT	70MPH						
AC MAN CLS	ACCESS CLASS01						

	33.0	34.0	35.0	36.0	37.0	38.0	39.0
ROADWAY FEATURES							
LANE WIDTHS ARE AVERAGED	<p>196.0' - 72.0' 6 - 12.0' RDWY 38.0 VEG MED 2 - 10.0' WARN INSHLD1 2 - 10.0' WARN SHLD1 2 - 8.0' LWN SHLD2</p> <p>148.0' - 72.0' 6 - 12.0' RDWY 40.0 VEG W/ GRD MED 2 - 10.0' WARN INSHLD1 2 - 10.0' WARN SHLD1 2 - 8.0' LWN SHLD2</p> <p>168.0' - 72.0' 6 - 12.0' RDWY 60.0 VEG W/ GRD MED 2 - 10.0' WARN INSHLD1 2 - 10.0' WARN SHLD1 2 - 8.0' LWN SHLD2</p>						
ROADWAY COMPOSITION	28/FC-5						
HORIZONTAL ALIGNMENT	<p>CURVE DATA NOT FIELD VERIFIED Δ=12°28'58.00" D=0°30'</p> <p style="text-align: center;">B=N21°52'28"W</p>						
STRUCTURE DESCRIPTION	<p>33.524 1-24' X 10.4' CC</p> <p>33.525 1-24' X 2.18' CC</p> <p>34.073 1-42' X 9.8' CC - LT 1-42' X 9.8' CC - RT</p> <p>#0072 21.1' CB</p> <p>35.080 1-18' X 7.0' CC</p>						
DISTRICT USE	SIS CORRIDOR						
FUN CLASS	RURAL PRIN ART INT.						
SPEED LIMIT	70MPH						
AC MAN CLS	ACCESS CLASS01						

SECTION ENDS:
COLUMBIA CO LINE

COLUMBIA CO LINE

END MP: 35.190
NET ROADWAY ID LENGTH: 35.190