	5 YR INV	SLD REV	BMP	EMP	INV	SLD REV
DATE	09/20/2018	09/25/2018				
BY	FTE	FTE				

FLORIDA DEPARTMENT OF TRANSPORTATION

STRAIGHT LINE DIAGRAM OF ROAD INVENTORY

SECTION STATUS	INT. or US ROUTE NO.	STATE ROAD NO.	COUNTY	DISTRICT	ROADWAY ID	SHEET NO:
02		SR 758	SARASOTA	01	17080000	1 OF 2

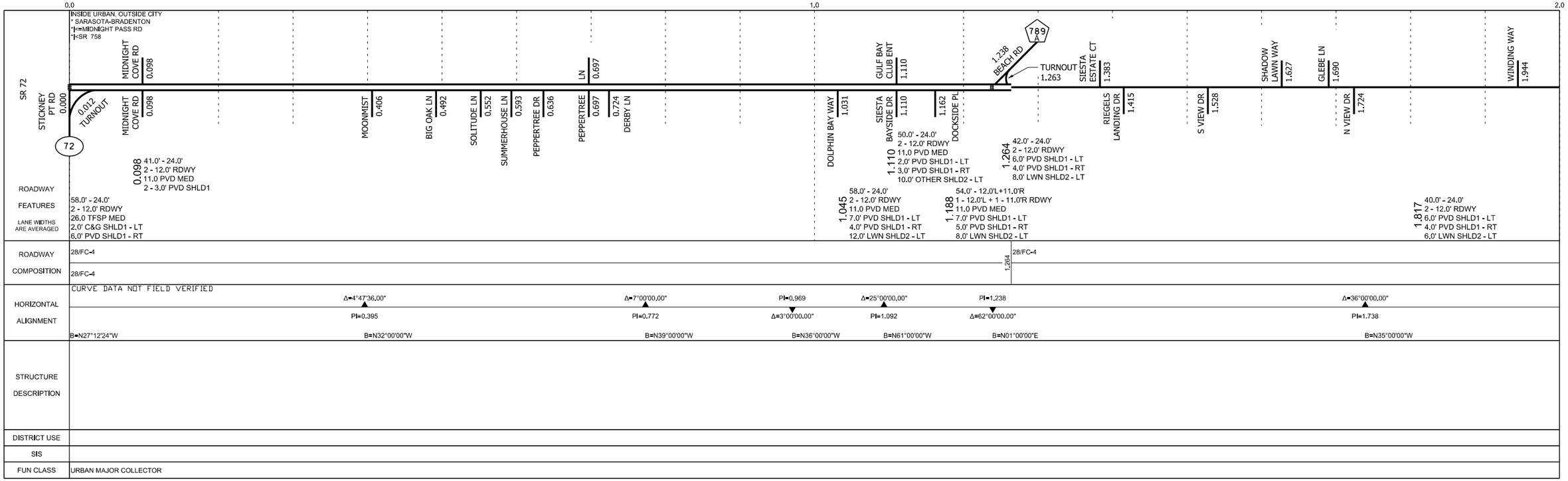

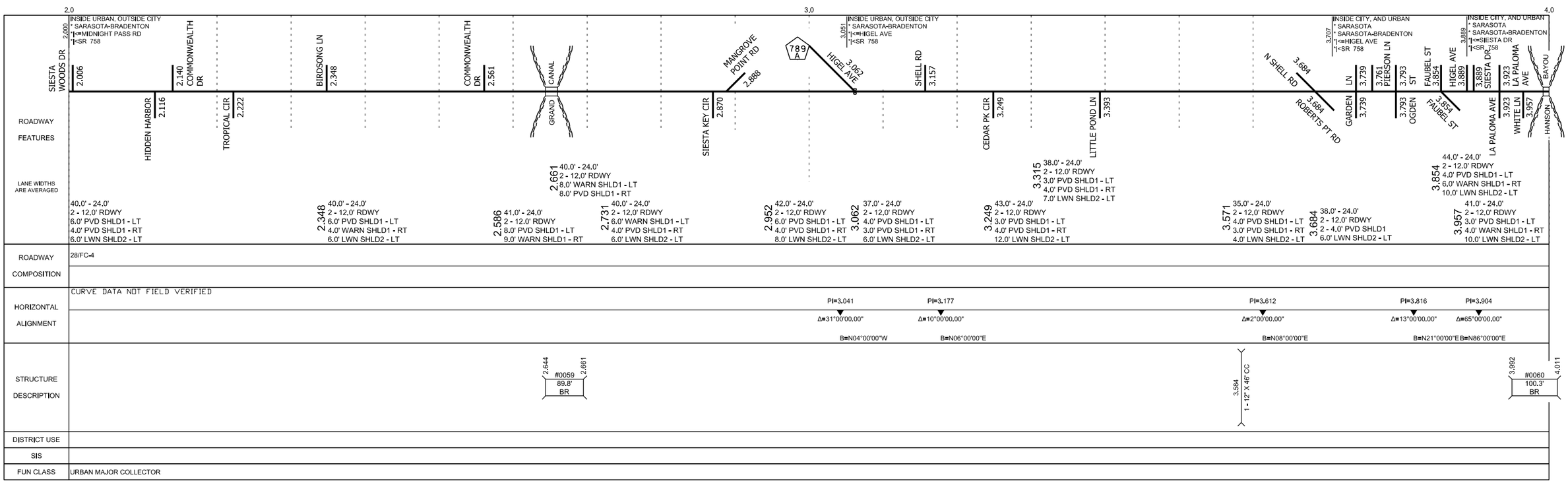

Version: 1.4.2.27 09/25/2018

	5 YR INV	SLD REV	BMP	EMP	INV	SLD REV
DATE	09/20/2018	09/25/2018				
BY	FTE	FTE				

FLORIDA DEPARTMENT OF TRANSPORTATION

STRAIGHT LINE DIAGRAM OF ROAD INVENTORY

SECTION STATUS	INT. or US ROUTE NO.	STATE ROAD NO.	COUNTY	DISTRICT	ROADWAY ID	SHEET NO:
02		SR 758	SARASOTA	01	17080000	2 OF 2

4.0 — 5.0

INSIDE CITY, AND URBAN
* SARASOTA
* SARASOTA-BRADENTON
*|<=SIESTA DR
*|<SR 758

BAYOU | 4.061 FLAMINGO AVE | ANGLIN DR 4.107 | HAMILTON AVE 4.149 | SEAGRAPE DR 4.208 | NORSOTA WAY 4.433 | WATER | SAN REMO TER 4.887 | TANGIER TER 5.000

HANSON | 4.061 FLAMINGO AVE | BAY ISLAND PARK 4.451 | INTRACOASTAL

ROADWAY FEATURES

LANE WIDTHS ARE AVERAGED

4.011
53.0' - 24.0'
2 - 12.0' RDWY
7.0' PVD SHLD1 - LT
5.0' PVD SHLD1 - RT
2.0' VG SHLD2 - LT
5.0' LWN SHLD2 - RT
8.0' LWN SHLD3 - LT
2.0' VG SHLD3 - RT

4.061
41.0' - 24.0'
2 - 12.0' RDWY
3.0' PVD SHLD1 - LT
4.0' WARN SHLD1 - RT
10.0' LWN SHLD2 - LT
46.0' - 24.0'
2 - 12.0' RDWY
5.0' PVD SHLD1 - LT
5.0' PVD SHLD1 - RT
2.0' VG SHLD2 - LT
2.0' LWN SHLD2 - RT
6.0' LWN SHLD3 - LT
2.0' VG SHLD3 - RT

4.107
50.0' - 24.0'
2 - 12.0' RDWY
6.0' PVD SHLD1 - LT
5.0' PVD SHLD1 - RT
3.0' VG SHLD2 - LT
4.0' LWN SHLD2 - RT
6.0' LWN SHLD3 - LT
2.0' VG SHLD3 - RT

4.208
45.0' - 24.0'
2 - 12.0' RDWY
5.0' PVD SHLD1 - LT
5.0' PVD SHLD1 - RT
2.0' LWN SHLD2 - LT
4.0' LWN SHLD2 - RT
2.0' VG SHLD3 - LT
3.0' VG SHLD3 - RT

4.387
60.0' - 24.0'
2 - 12.0' RDWY
2 - 6.0' PVD SHLD1
2 - 12.0' LWN SHLD2

4.513
32.0' - 24.0'
2 - 12.0' RDWY
2 - 4.0' PVD SHLD1
0.0' RC SHLD2 - RT

4.754
56.0' - 24.0'
2 - 12.0' RDWY
2 - 4.0' PVD SHLD1
2 - 12.0' LWN SHLD2

4.887
42.0' - 24.0'
2 - 12.0' RDWY
2 - 4.0' PVD SHLD1
6.0' LWN SHLD2 - LT
4.0' LWN SHLD2 - RT

ROADWAY COMPOSITION

28/FC-4 | 4.513 | 08/FC-4 | 4.754 | 28/FC-4

HORIZONTAL ALIGNMENT

CURVE DATA NOT FIELD VERIFIED

Δ=12°00'00.00"
PI=4.356
B=N74°00'00"E

PC=4.473
PI=4.497
PT=4.520
Δ=5°33'33.00"
D=2°13'

PC=4.520
PI=4.548
PT=4.577
Δ=6°02'32.00"
D=2°01'

B=N85°36'05"E

PC=4.734
PI=4.777
PT=4.820
Δ=9°06'27.00"
D=2°01'

Δ=7°26'
D=2°01'
PC=4.820
PI=4.855
PT=4.890

B=N87°16'17"W

STRUCTURE DESCRIPTION

3.992 #0060 100.3' BR 4.011

4.513 #0061 1272.5' BR 4.754

DISTRICT USE

SIS

FUN CLASS: URBAN MAJOR COLLECTOR

5.0

INSIDE CITY, AND URBAN
* SARASOTA
* SARASOTA-BRADENTON
*|<=SIESTA DR
*|<SR 758

5.026 OLD OAK DR | REAL 5.150 | WISCONSIN LN 5.289 | 5.318 S OSPREY AVE | 5.318 SIESTA DR | 5.349 TULIP DR | JASMINE DR 5.400 | VERSAILLES DR 5.464 | PUBLIX ENT 5.522 | PUBLIX ENT 5.654 | TURNOUT 5.669 | 5.771 SR 45/US 41

INSIDE CITY, AND URBAN
* SARASOTA
* SARASOTA-BRADENTON
*|<=SOUTH OSPREY AVE
*|<SR 758

INSIDE CITY, AND URBAN
* SARASOTA
* SARASOTA-BRADENTON
*|<=BAY RD
*|<SR 758

TANGIER TER 5.000 | FLORES AVE 5.050 | PALONIA CT 5.101 | CAMINO 5.150 | JACINTO CT 5.204 | ALMERIA AV 5.265 | BAY RD 5.583 | BROWN AVE 5.681 | 5.771

ROADWAY FEATURES

LANE WIDTHS ARE AVERAGED

5.000
30.0' - 24.0'
2 - 12.0' RDWY
2 - 3.0' PVD SHLD1
2 - 0.0' RC SHLD2

5.150
36.0' - 24.0'
2 - 12.0' RDWY
2 - 4.0' PVD SHLD1
2 - 2.0' C&G SHLD2

5.265
44.0' - 22.0'
2 - 11.0' RDWY
10.0 PVD MED
2 - 4.0' PVD SHLD1
2 - 2.0' C&G SHLD2

5.318
45.0' - 11.0'L+12.0'R
1 - 11.0'L + 1 - 12.0'R RDWY
11.0 PVD MED
4.0' PVD SHLD1 - LT
2.0' C&G SHLD1 - RT
5.0' LWN SHLD2 - LT

5.446
52.0' - 11.0'L+13.0'R
1 - 11.0'L + 1 - 13.0'R RDWY
12.0 PVD MED
4.0' PVD SHLD1 - LT
2.0' C&G SHLD1 - RT
10.0' LWN SHLD2 - LT

5.558
40.0' - 12.0'L+13.0'R
1 - 12.0'L + 1 - 13.0'R RDWY
11.0 PVD MED
2 - 2.0' C&G SHLD1

5.654
49.0' - 12.0'L+22.0'R
1 - 12.0'L + 2 - 11.0'R RDWY
11.0 PVD MED
2 - 2.0' C&G SHLD1

END MP: 5.771
NET ROADWAY ID LENGTH: 5.771

ROADWAY COMPOSITION

28/FC-4 | 5.265 | 28/FC-4
28/FC-4

HORIZONTAL ALIGNMENT

CURVE DATA NOT FIELD VERIFIED

PI=5.327
Δ=90°00'00.00"
B=S02°43'43"E

Δ=90°00'00.00"
PI=5.584
B=N87°16'17"E

STRUCTURE DESCRIPTION

DISTRICT USE

SIS

FUN CLASS: URBAN MAJOR COLLECTOR

Version: 1.4.2.27 09/25/2018