	5 YR INV	SLD REV	BMP	EMP	INV	SLD REV
DATE	07/31/2018	08/16/2018				
BY	FTE	FTE				

FLORIDA DEPARTMENT OF TRANSPORTATION

STRAIGHT LINE DIAGRAM OF ROAD INVENTORY

SECTION STATUS	INT. or US ROUTE NO.	STATE ROAD NO.	COUNTY	DISTRICT	ROADWAY ID	SHEET NO:
02		SR 776	SARASOTA	01	17050000	1 OF 2

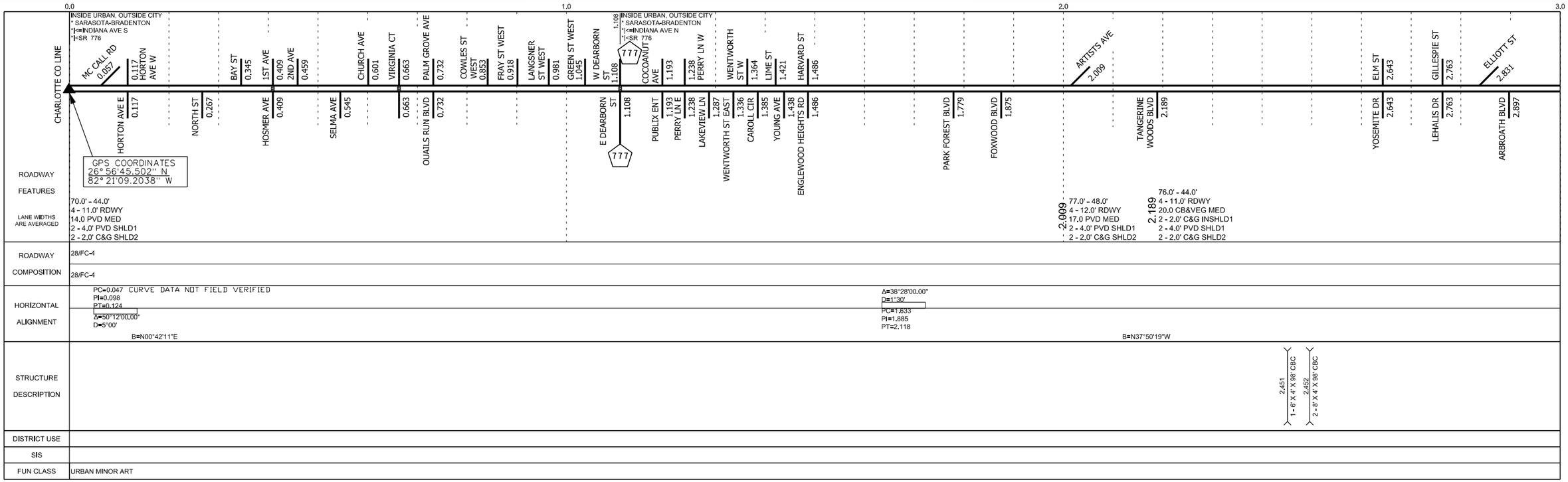

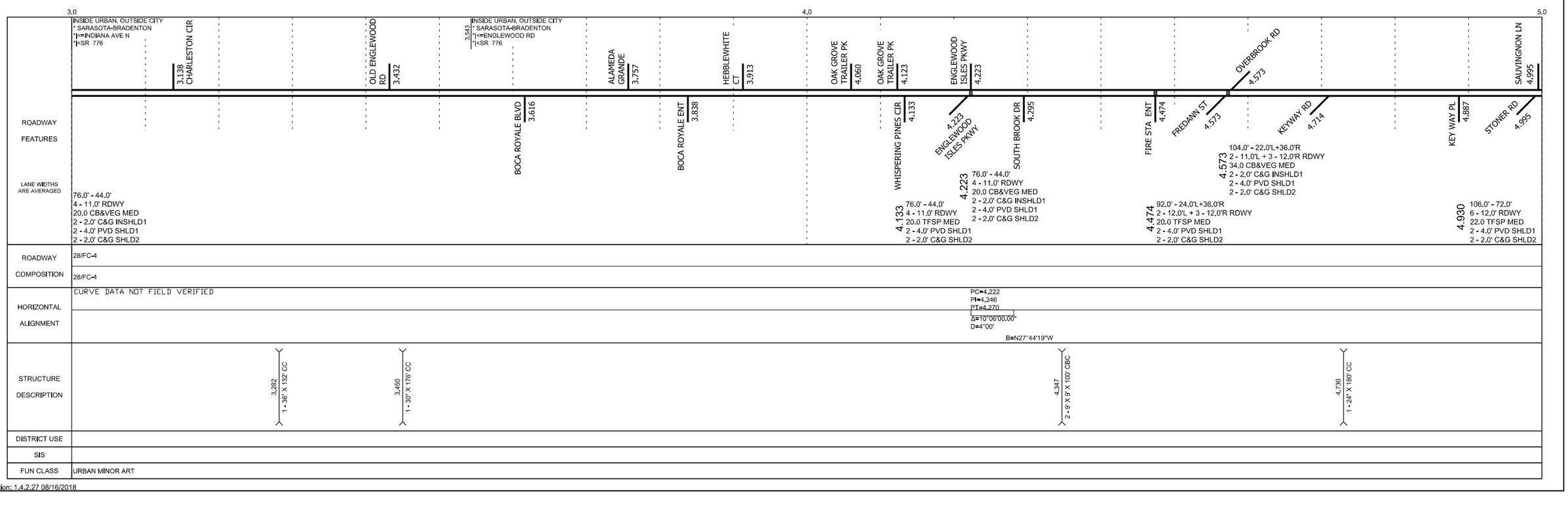

Version: 1.4.2.27 08/16/2018

	5 YR INV	SLD REV	BMP	EMP	INV	SLD REV
DATE	07/31/2018	08/16/2018				
BY	FTE	FTE				

FLORIDA DEPARTMENT OF TRANSPORTATION

STRAIGHT LINE DIAGRAM OF ROAD INVENTORY

SECTION STATUS	INT. or US ROUTE NO.	STATE ROAD NO.	COUNTY	DISTRICT	ROADWAY ID	SHEET NO.
02		SR 776	SARASOTA	01	17050000	2 OF 2

5.0 6.0 7.0

ROADWAY FEATURES

INSIDE URBAN, OUTSIDE CITY
* SARASOTA-BRADENTON
*|<=ENGLEWOOD RD
*|<SR 776

SHANE RD 5.522
PINELAND DR 5.750
BEACH RD 5.890
TURNOUT 5.942
TURNOUT 5.865
MANASOTA 5.890
DONOVAN RD 5.411
BANNISTER PL 6.040
ADAMS RD 6.394
TEMPLE RD 6.642
LOYOLA RD 6.690
STANFORD RD 6.737
CORNELL RD 6.784
TULANE RD 6.832
OBERLIN RD 6.879
CLEMSON RD 6.926
DARTMOUTH RD 6.974
BELLAGIO BLVD 6.690
ENGLEWOOD DISPOSAL 6.926

LANE WIDTHS ARE AVERAGED

5.107: 106.0' - 72.0'
6 - 12.0' RDWY
22.0 TFSP MED
2 - 4.0' PVD SHLD1
2 - 2.0' C&G SHLD2

106.0' - 72.0'
22.0 CB&VEG MED
2 - 2.0' C&G INSHLD1
2 - 4.0' PVD SHLD1
2 - 2.0' C&G SHLD2

5.411: 106.0' - 72.0'
6 - 12.0' RDWY
22.0 TFSP MED
2 - 1.0' PVD INSHLD1
2 - 4.0' PVD SHLD1
2 - 2.0' C&G SHLD2

5.522: 106.0' - 72.0'
6 - 12.0' RDWY
22.0 CB&VEG MED
2 - 2.0' C&G INSHLD1
2 - 4.0' PVD SHLD1
2 - 2.0' C&G SHLD2

6.926: 106.0' - 72.0'
6 - 12.0' RDWY
22.0 TFSP MED
2.0' PVD INSHLD1 - LT
1.0' PVD INSHLD1 - RT
2 - 4.0' PVD SHLD1
2 - 2.0' C&G SHLD2

ROADWAY COMPOSITION

28/FC-4
28/FC-4

HORIZONTAL ALIGNMENT

CURVE DATA NOT FIELD VERIFIED

Δ=17°30'30.00"
D=5°00'
PC=5.524
PI=5.558
PT=5.590
B=N45°12'04"W

PC=6.432
PI=6.520
PT=6.602
Δ=45°33'30.00"
D=5°00'
B=N00°21'26"E

STRUCTURE DESCRIPTION

5.300 2 - 38" X 24" X 142' CC

5.445 2 - 8' X 5' X 148' CBC

DISTRICT USE

SIS

FUN CLASS

URBAN MINOR ART

7.0 8.0

ROADWAY FEATURES

INSIDE URBAN, OUTSIDE CITY
* SARASOTA-BRADENTON
*|<=ENGLEWOOD RD
*|<SR 776

RUTGERS RD 7.106
BOWDOIN RD 7.203
CYPRESS RD 7.256
PRINCETON RD 7.308
BLVD 7.496
ABALONE RD 7.669
PALMETTO DR 7.941
FLAMINGO RD 7.988
SOUTHLAND RD 8.137
TURNOUT 8.210
TURNOUT 8.210
8.222
8.222
45 41
45 41
SR 45 US 41
FLEA MARKET ENT 7.106
CIRCLEWOODS DR 7.197
HOURGLASS DR 7.256
JACARANDA 7.496
ANNEX RD 7.669
FL PINES MHP ENT 8.075

LANE WIDTHS ARE AVERAGED

106.0' - 72.0'
6 - 12.0' RDWY
22.0 TFSP MED
2.0' PVD INSHLD1 - LT
1.0' PVD INSHLD1 - RT
2 - 4.0' PVD SHLD1
2 - 2.0' C&G SHLD2

7.256: 106.0' - 72.0'
6 - 12.0' RDWY
22.0 CB&VEG MED
2 - 2.0' C&G INSHLD1
2 - 4.0' PVD SHLD1
2 - 2.0' C&G SHLD2

7.496: 106.0' - 72.0'
6 - 12.0' RDWY
22.0 TFSP MED
2 - 1.0' PVD INSHLD1
2 - 4.0' PVD SHLD1
2 - 2.0' C&G SHLD2

7.669: 106.0' - 72.0'
6 - 12.0' RDWY
22.0 CB&VEG MED
2 - 2.0' C&G INSHLD1
2 - 4.0' PVD SHLD1
2 - 2.0' C&G SHLD2

8.210: 68.0' - 17.0'L+14.0'R
1 - 17.0'L + 1 - 14.0'R RDWY
25.0 TFSP MED
2.0' PVD INSHLD1 - RT
2 - 4.0' PVD SHLD1
2 - 2.0' C&G SHLD2

END MP: 8.222
NET ROADWAY ID LENGTH: 8.222

ROADWAY COMPOSITION

28/FC-4
28/FC-4

HORIZONTAL ALIGNMENT

CURVE DATA NOT FIELD VERIFIED

Δ=33°31'00.00"
D=4°00'
PC=7.152
PI=7.257
PT=7.309

B=N32°51'34"W

STRUCTURE DESCRIPTION

7.084 2 - 36" X 146' CC

DISTRICT USE

SIS

FUN CLASS

URBAN MINOR ART

Version: 1.4.2.27 08/16/2018