

DATE	5 YR INV	S/D REV	BMP	EMP	INV	S/D REV	SECTION STATUS	INT. or US ROUTE NO.	STATE ROAD NO.	COUNTY	DISTRICT	ROADWAY ID	SHEET NO:
02/10/2016	02/10/2016		006,688	019,198	06/28/2018 FRA	07/18/2018 FRA	02	195	SR 9	INDIAN RIVER	04	88081000	1 OF 3
BY	CALTRAN		015,194	015,195	06/05/2018 FDOT-D4	06/05/2018 FDOT-D4							
			009,118	009,118	04/24/2018 FDOT-D4	04/24/2018 FDOT-D4							

FLORIDA DEPARTMENT OF TRANSPORTATION
STRAIGHT LINE DIAGRAM OF ROAD INVENTORY

ROADWAY FEATURES	OUTSIDE CITY & URBAN 1-4.95 1-SR 9 1-1 95	INSIDE URBAN, OUTSIDE CITY SEBASTIAN-VERO BCH S-FL RIDGE 1-4.95 1-SR 9 1-1 95	OUTSIDE CITY & URBAN 1-4.95 1-SR 9 1-1 95
LANE WIDTHS ARE AVERAGED	184.0' - 72.0' 6 - 12.0' RDWY 166.0 VEG MED 10.0' WARN INSHLD1 - LT 11.0' WARN INSHLD1 - RT 2 - 11.0' WARN SHLD1 2 - 12.0' LWN SHLD2	233.0' - 72.0' 6 - 12.0' RDWY 115.0 VEG W/ GRD MED 11.0' WARN INSHLD1 - LT 12.0' WARN INSHLD1 - RT 2 - 11.0' WARN SHLD1 2 - 12.0' LWN SHLD2	184.0' - 48.0'L+36.0'R 4 - 12.0'L + 3 - 12.0'R RDWY 53.0 PVD W/ BAR MED 11.0' WARN INSHLD1 - LT 12.0' WARN INSHLD1 - RT 11.0' PVD SHLD1 - LT 12.0' PVD SHLD1 - RT 2 - 12.0' LWN SHLD2
ROADWAY COMPOSITION	28/FC-5	28/FC-5	28/FC-2
HORIZONTAL ALIGNMENT	CURVE DATA NOT FIELD VERIFIED		
STRUCTURE DESCRIPTION	1-6' X 5' X 230' CBC 1-18" X 100' CC 1-8' X 5' X 230' CBC 1-18" X 101' CC 1-48" X 83' CC 1-8' X 4' X 217' CBC 1-18" X 103' CC 1-18" X 88' CC 1-6' X 4' X 198' CBC #0071 42.2' UP 1-15' X 102' CC	1-18" X 145' CC #0100 264' BR 1-18" X 145' CC #0101 279.8' BR 1-18" X 114' CC 1-18" X 83' CC 1-5' X 4' X 190' CBC 1-18" X 88' CC 1-18" X 84' CC - LT 1-18" X 87' CC - RT 1-18" X 12' X 76' CC 1-36" X 310' CC 1-18" X 12' X 76' CC 1-18" X 88' CC 1-18" X 88' CC #0100 205.5' BR 1-18" X 94' CC 1-18" X 79' CC 1-18" X 83' CC 1-18" X 83' CC - LT 1-18" X 83' CC - RT 1-18" X 76' CC 1-24" X 76' CC 1-24" X 76' CC 1-18" X 76' CC 1-24" X 76' CC 1-18" X 88' CC 1-18" X 88' CC	1-18" X 145' CC #0100 264' BR 1-18" X 145' CC #0101 279.8' BR 1-18" X 114' CC 1-18" X 83' CC 1-5' X 4' X 190' CBC 1-18" X 88' CC 1-18" X 84' CC - LT 1-18" X 87' CC - RT 1-18" X 12' X 76' CC 1-36" X 310' CC 1-18" X 12' X 76' CC 1-18" X 88' CC 1-18" X 88' CC #0100 205.5' BR 1-18" X 94' CC 1-18" X 79' CC 1-18" X 83' CC 1-18" X 83' CC - LT 1-18" X 83' CC - RT 1-18" X 76' CC 1-24" X 76' CC 1-24" X 76' CC 1-18" X 76' CC 1-24" X 76' CC 1-18" X 88' CC 1-18" X 88' CC
DISTRICT USE	SIS CORRIDOR	SIS CORRIDOR	SIS CORRIDOR
FUN CLASS	RURAL PRIN ART INT.	URBAN PRIN ART INT.	RURAL PRIN ART INT.

DATE	02/10/2016	SLD REV		BMP	EMP	INV	SLD REV
BY	CALTRAN			015,559	015,563	07/17/2018 FRA	07/24/2018 FRA
				006,688	019,198	06/28/2018 FRA	07/18/2018 FRA
				015,194	015,195	06/05/2018 FDOT-D4	06/05/2018 FDOT-D4

FLORIDA DEPARTMENT OF TRANSPORTATION
STRAIGHT LINE DIAGRAM OF ROAD INVENTORY



SECTION STATUS	INT. or US ROUTE NO.	STATE ROAD NO.	COUNTY	DISTRICT	ROADWAY ID	SHEET NO:
02	I 95	SR 9	INDIAN RIVER	04	88081000	2 OF 3

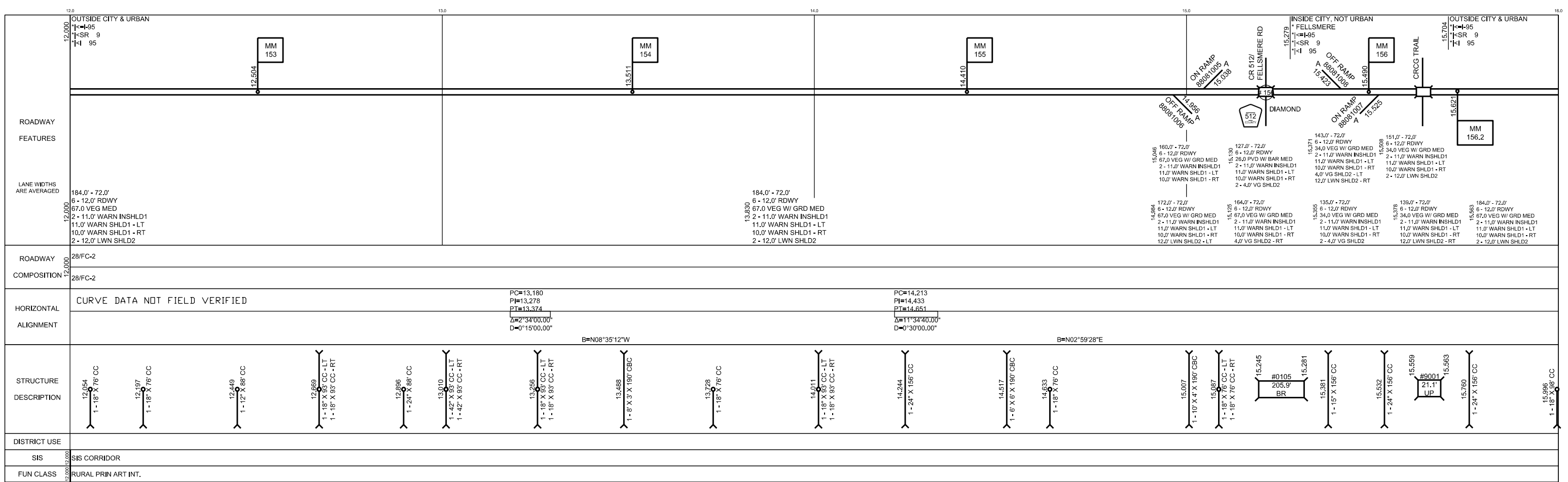
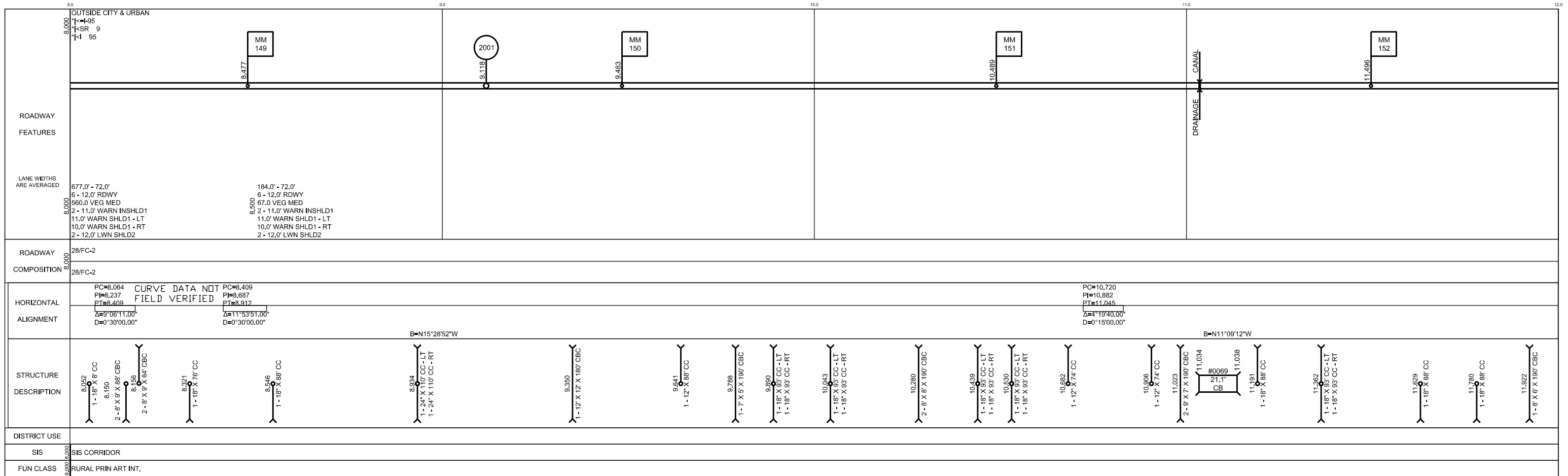

5 YR INV	SLD REV	BMP	EMP	INV	SLD REV
DATE	02/10/2016	6,688	19,198	06/28/2018 FRA	07/18/2018 FRA
BY	CALTRAN	015,194	015,195	06/05/2018 FDOT-D4	06/05/2018 FDOT-D4
		009,118	009,118	04/24/2018 FDOT-D4	04/24/2018 FDOT-D4

FLORIDA DEPARTMENT OF TRANSPORTATION
STRAIGHT LINE DIAGRAM OF ROAD INVENTORY

SECTION STATUS	INT. or US ROUTE NO.	STATE ROAD NO.	COUNTY	DISTRICT	ROADWAY ID	SHEET NO:
02	I 95	SR 9	INDIAN RIVER	04	88081000	3 OF 3

