

FLORIDA DEPARTMENT OF TRANSPORTATION STRAIGHT LINE DIAGRAM OF ROAD INVENTORY

SECTION STATUS	INT. or US ROUTE NO.	STATE ROAD NO.	COUNTY	DISTRICT	ROADWAY ID	SHEET NO.
12		CR 706/SR 706	PALM BEACH	04	93190000	1 OF 2

5 YR INV	SLD REV	BMP	EMP	INV	SLD REV
02/19/2015	03/12/2015	012.299	016.418	05/28/2015	05/28/2015
DATE		FDOT-D4	FDOT-D4	FDOT-D4	FDOT-D4
BY	CTS	CTS			

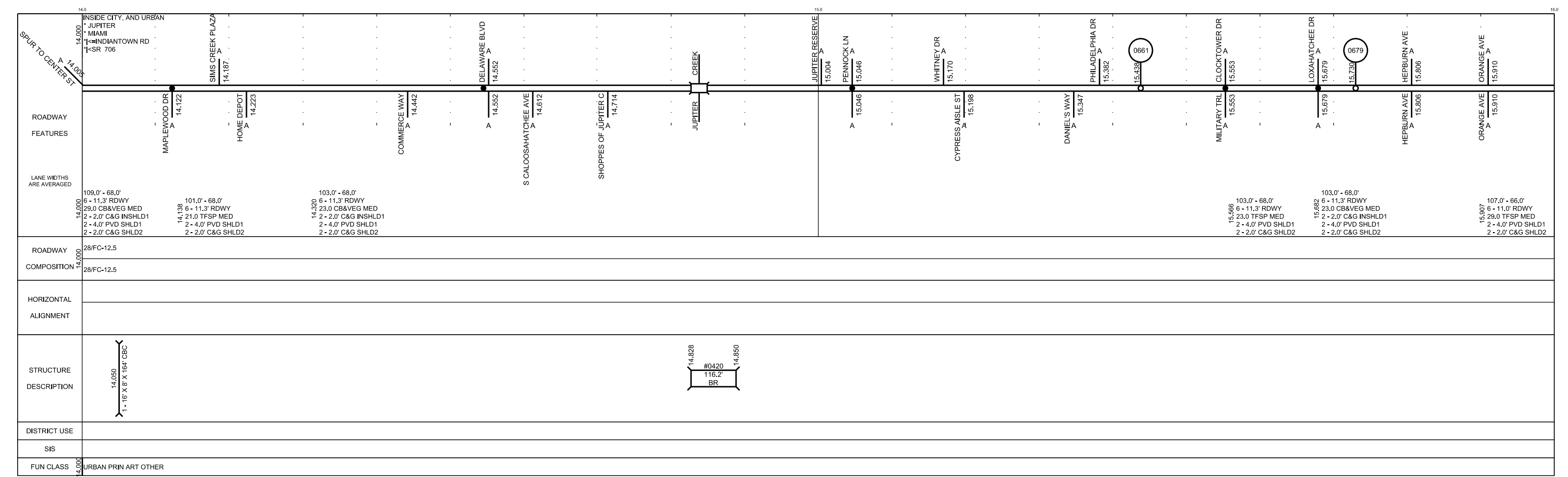
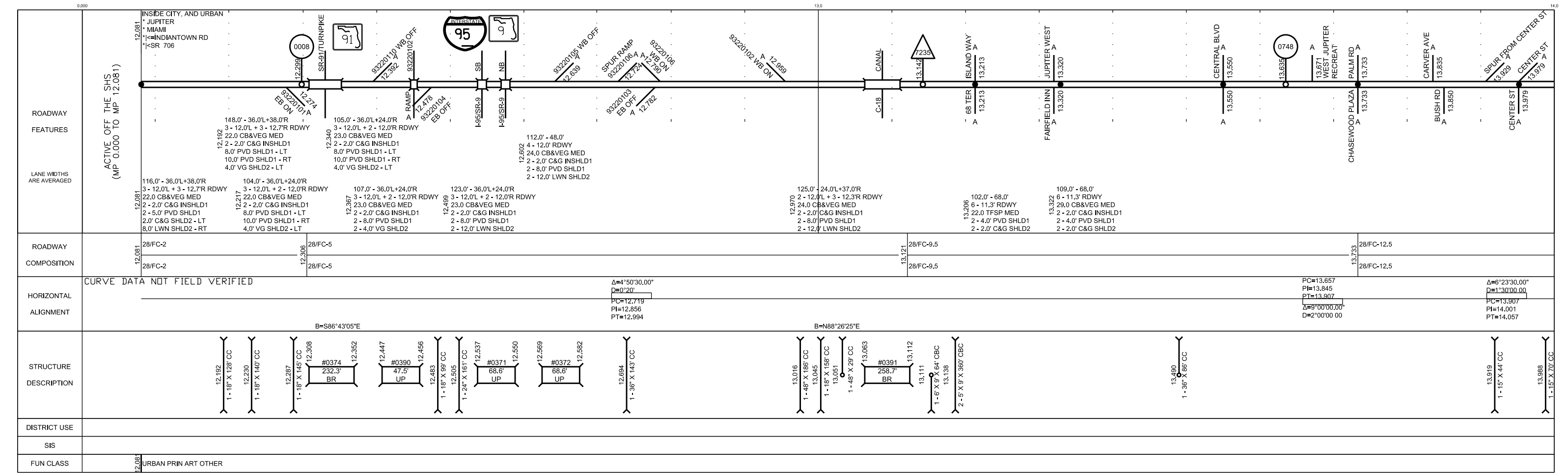

5 YR INV	SLD REV	BMP	EMP	INV	SLD REV
DATE 02/19/2015	03/12/2015	016.057	016.841	04/16/2018 FDOT-D4	04/16/2018 FDOT-D4
BY CTS	CTS	012.299	016.418	05/28/2015 FDOT-D4	05/28/2015 FDOT-D4

FLORIDA DEPARTMENT OF TRANSPORTATION
STRAIGHT LINE DIAGRAM OF ROAD INVENTORY

SECTION STATUS	INT. or US ROUTE NO.	STATE ROAD NO.	COUNTY	DISTRICT	ROADWAY ID	SHEET NO.
12		CR 706/SR 706	PALM BEACH	04	93190000	2 OF 2

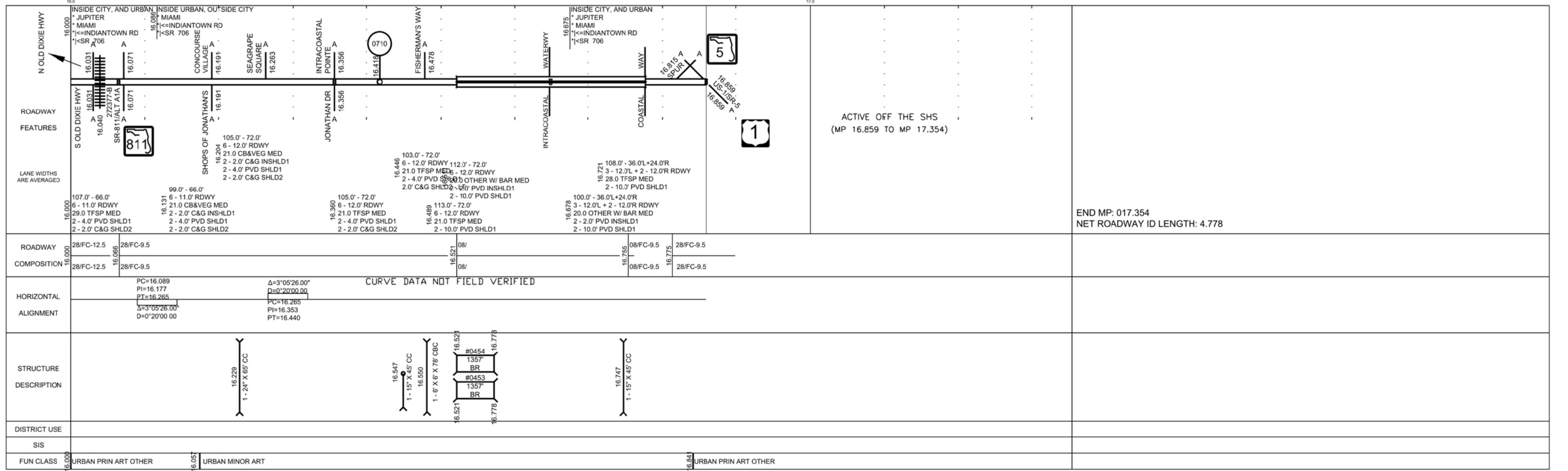

ROADWAY COMPOSITION	28/FC-12.5	28/FC-9.5	08/	08/FC-9.5	28/FC-9.5
	28/FC-12.5	28/FC-9.5	08/	08/FC-9.5	28/FC-9.5

HORIZONTAL ALIGNMENT	PC=16.089 PI=16.177 PT=16.265 Δ=3°05'26.00" D=0°20'00.00"	Δ=3°05'26.00" D=0°20'00.00"	CURVE DATA NOT FIELD VERIFIED		
	PC=16.265 PI=16.353 PT=16.440				



DISTRICT USE				
SIS				
FUN CLASS	16.000 URBAN PRIN ART OTHER	16.087 URBAN MINOR ART	16.841 URBAN PRIN ART OTHER	

END MP: 017.354
NET ROADWAY ID LENGTH: 4.778