

5 YR INV	SLD REV	BMP	EMP	INV	SLD REV
DATE	08/14/2018	09/17/2018			
BY	METRIC	METRIC			

FLORIDA DEPARTMENT OF TRANSPORTATION
STRAIGHT LINE DIAGRAM OF ROAD INVENTORY

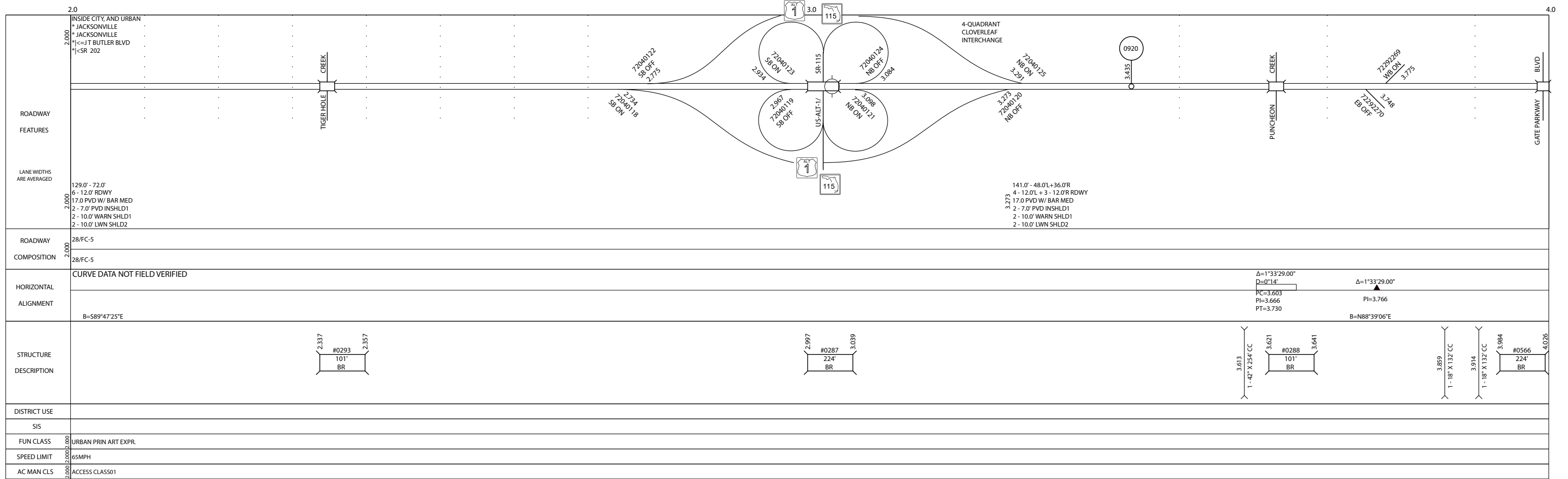

SECTION STATUS	INT. or US ROUTE NO.	STATE ROAD NO.	COUNTY	DISTRICT	ROADWAY ID	SHEET NO.
02		SR 202	DUVAL	02	72292000	1 OF 4

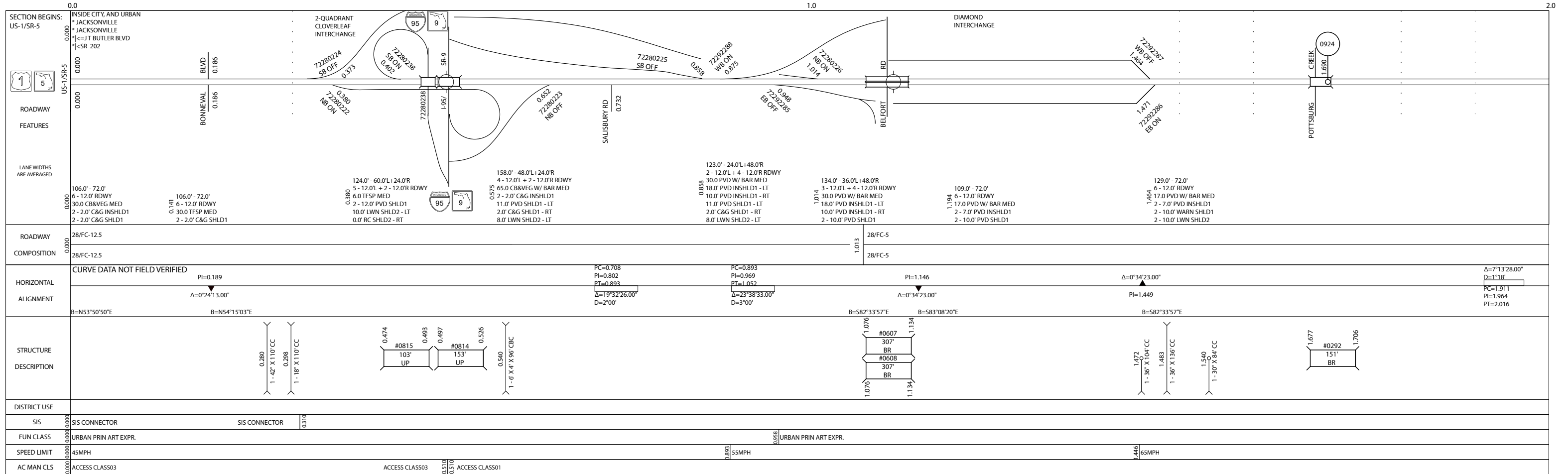

5 YR INV	SLD REV	BMP	EMP	INV	SLD REV
DATE	08/14/2018	09/17/2018			
BY	METRIC	METRIC			

FLORIDA DEPARTMENT OF TRANSPORTATION
STRAIGHT LINE DIAGRAM OF ROAD INVENTORY

SECTION STATUS	INT. or US ROUTE NO.	STATE ROAD NO.	COUNTY	DISTRICT	ROADWAY ID	SHEET NO:
02		SR 202	DUVAL	02	72292000	2 OF 4

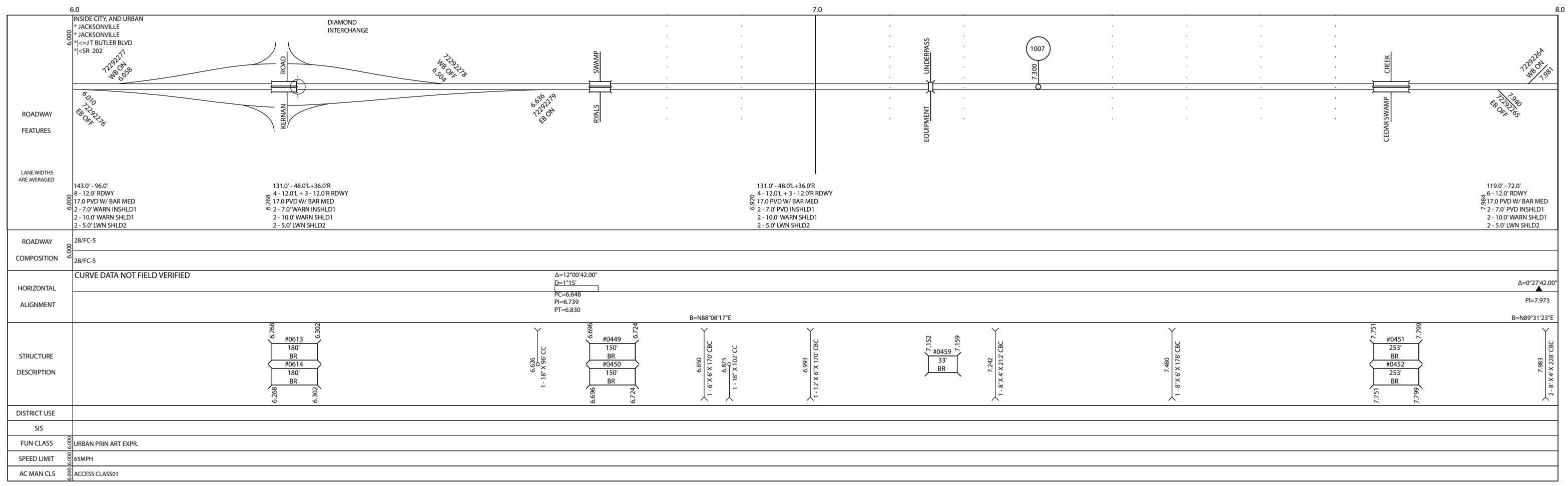
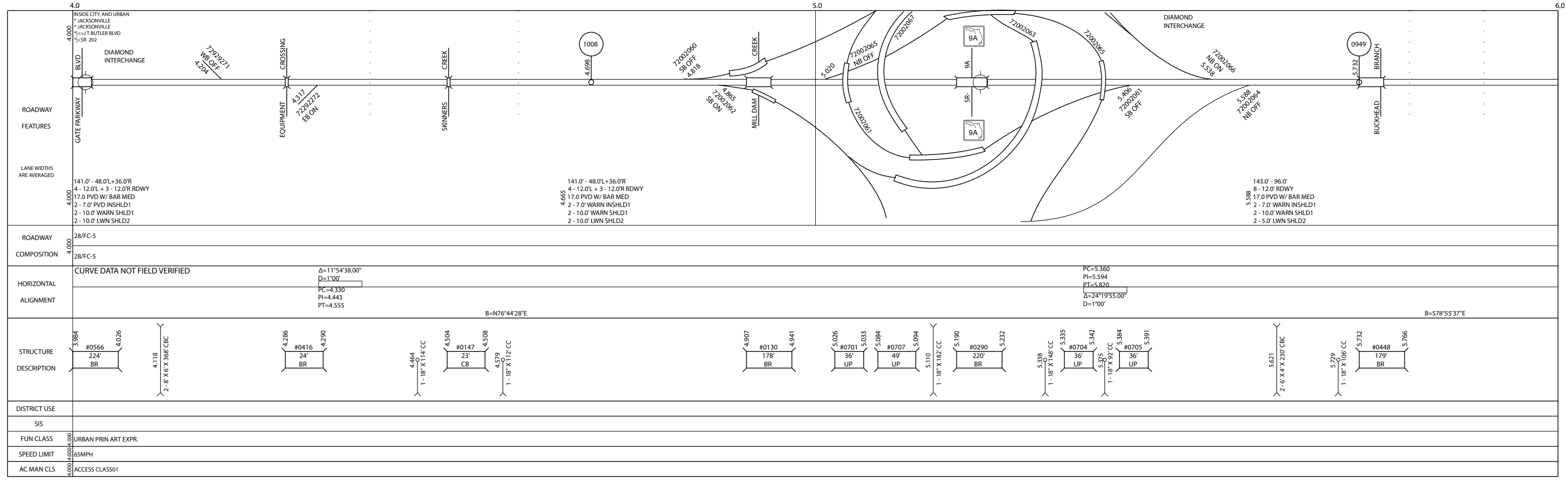

5 YR INV	SLD REV	BMP	EMP	INV	SLD REV
DATE 08/14/2018	09/17/2018				
BY	METRIC	METRIC			

FLORIDA DEPARTMENT OF TRANSPORTATION
STRAIGHT LINE DIAGRAM OF ROAD INVENTORY



SECTION STATUS	INT. or US ROUTE NO.	STATE ROAD NO.	COUNTY	DISTRICT	ROADWAY ID	SHEET NO.
02		SR 202	DUVAL	02	72292000	3 OF 4

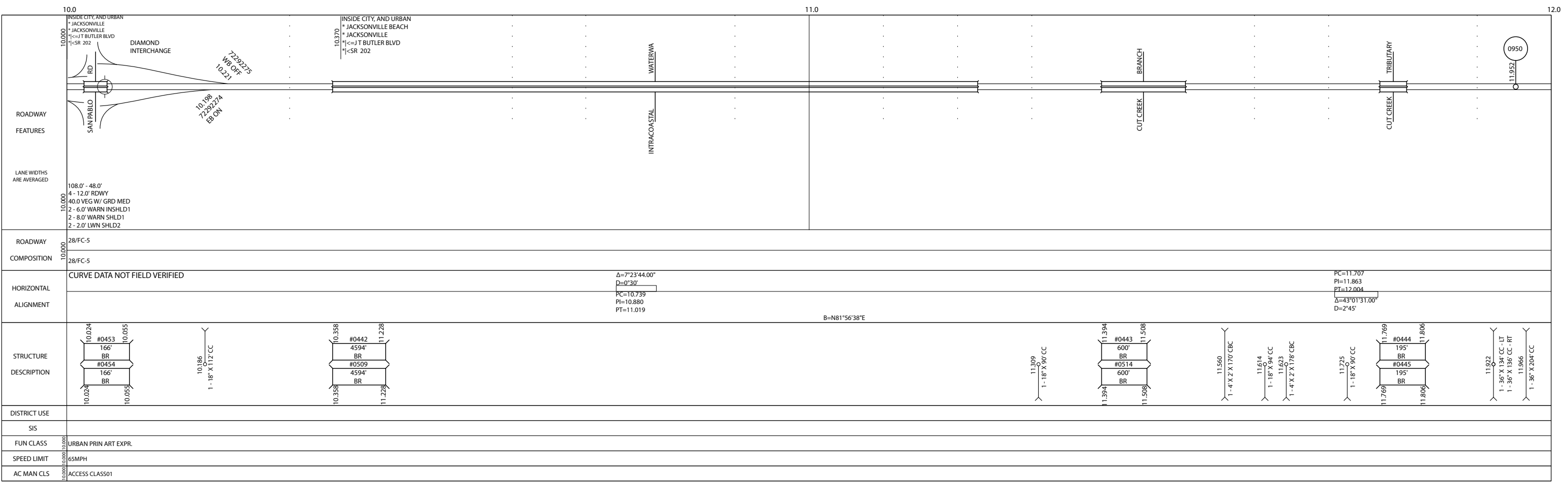
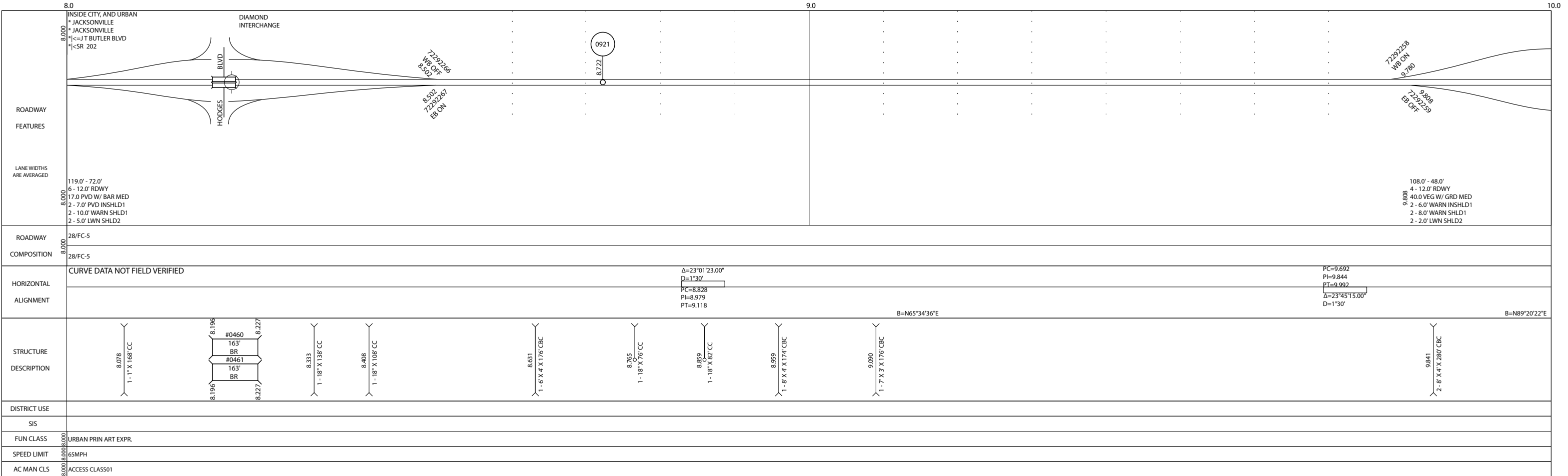

FLORIDA DEPARTMENT OF TRANSPORTATION
STRAIGHT LINE DIAGRAM OF ROAD INVENTORY

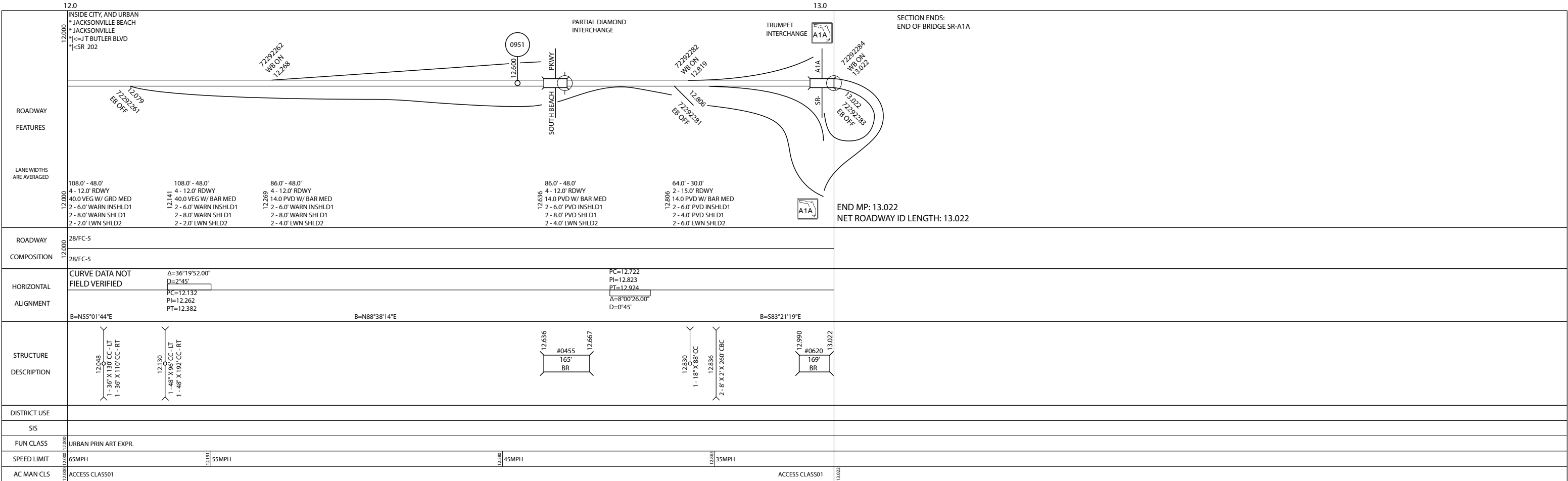

ROADWAY FEATURES	INSIDE CITY, AND URBAN * JACKSONVILLE BEACH * JACKSONVILLE * J<=J T BUTLER BLVD * <SR 202
LANE WIDTHS ARE AVERAGED	108.0' - 48.0' 4 - 12.0' RDWY 40.0 VEG W/ GRD MED 2 - 6.0' WARN INSHLD1 2 - 8.0' WARN SHLD1 2 - 2.0' LWN SHLD2
ROADWAY COMPOSITION	28/FC-5
HORIZONTAL ALIGNMENT	CURVE DATA NOT FIELD VERIFIED Δ=36°19'52.00" D=2°45' PC=12.132 PI=12.262 PT=12.382
STRUCTURE DESCRIPTION	12.048 1-36' X 130' CC - LT 1-36' X 110' CC - RT 12.130 1-48' X 96' CC - LT 1-48' X 192' CC - RT 12.636 #0455 165' BR 12.830 1-18' X 88' CC 12.836 2-8' X 2' X 260' CBC 12.990 #0620 169' BR 13.022
DISTRICT USE	
SIS	
FUN CLASS	URBAN PRIN ART EXPR.
SPEED LIMIT	65MPH 45MPH 35MPH
AC MAN CLS	ACCESS CLASS01 ACCESS CLASS01